MOVE IT 1.1
Final Exam
Starter Unit-Unit 1

Mark

Student's Name: _____ Date: _____

Teacher's Name: ___Irene Bracamonte Dávalos_____

Part I – Vocabulary

A. Look at the picture and type in the numbers to match the places to the picture.

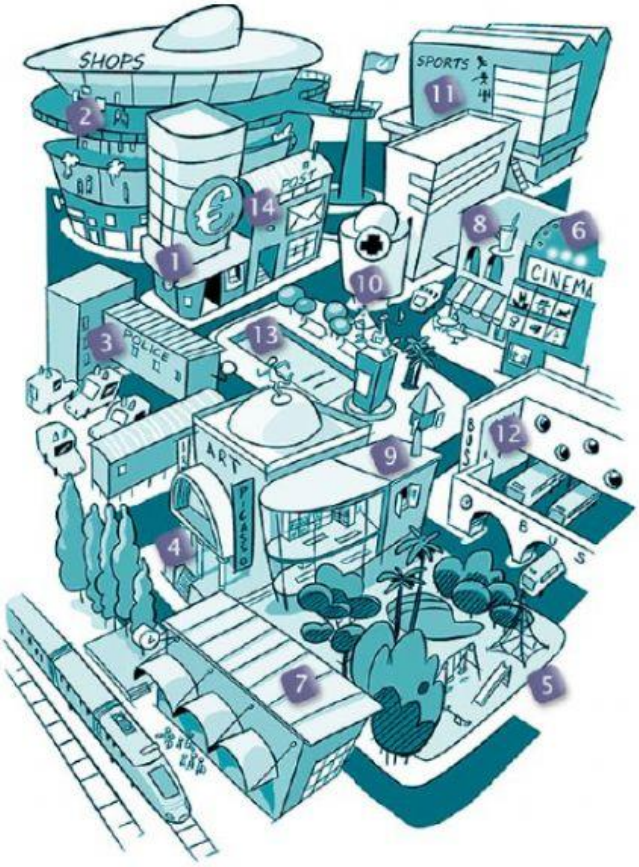

- Cinema
- Train station
- Park
- Sports complex
- Hospital
- Post office
- Bank

B. Put the letters in the correct order and write the action verbs.

Example: mswi = swim

1. gjuleg

2. adcne

3. bcilm

4. tsaek

5. eibk

LIVEWORKSHEETS

Part II- Listening

C. Listen to the conversation and choose the correct option.

1. Maddy has the_____.

   a) map b) camera c) backpack

2. They're next to a_____.

   a) train station b) bus station c) police station

3. The statue's in front of a_____.

   a) museum b) park c) square

4. Maddy can see a_____.

   a) museum b) train station c) bus station

5. The movie theater's _____.

   a) Across the street b) in the shopping mall c) on the next street

Part III – Grammar

D. Complete the sentences with *There is/There are* (✓) or *There isn't/There aren't* (✗).

1. _____any comics in my backpack. ✗
2. _____a cell phone on the table. ✗
3. _____some magazines under my bed. ✓
4. _____a camera in my backpack. ✓
5. _____any posters on the walls. ✗
6. _____a new TV in my room. ✓

E. Choose can or can't according to the situation.

Example: She **can't** answer the phone now; she is not at home.

1. I know the answer; I _____answer the question now.
2. She is good at the piano; she _____ play the piano very well.
3. This test is very difficult; I _____answer any question.

LIVEWORKSHEETS

4. Maria can speak English but she _____ speak French.

5. You _____ sleep today because you are very nervous.

6. Juan _____ play tennis very well; he is a good tennis player.

Part IV – Reading

F. Read the text and choose True or False.

Hi Chris,

How are you? I'm in Hull with my family. Hull is a seaside town with a great beach. We're here on vacation, but the weather is terrible. There isn't much to do here when the weather's bad. It's a small town. There aren't any museums or movie theaters. There isn't a library, a sports complex or a shopping mall. There are some stores in the town square. There's also a supermarket, two banks, an Italian restaurant (they have delicious pizzas) and two post offices. Our hotel is next to a post office. Behind the hotel, there are a few houses, a park and then the beach. There are a lot of seagulls in this town! In front of the hotel, there's a very good café. We have lunch there every day. The chocolate ice cream is great. How is your vacation?

See you next week.

Love from Josh

Hull doesn't have a beach. **True** **False**

Hull has a shopping mall. **True** **False**

The town has an Italian restaurant in the town square. **True** **False**

There are a lot of seagulls in Hull. **True** **False**

The café has delicious pizzas. **True** **False**

Part V – Writing

G. Write a descrition of your town. What places are there? What can you do there?

Example: My Town´s name is Sucre. In Sucre there´s a sports complex where you can play tennis and soccer…

LIVEWORKSHEETS