UNIDAD EDUCATIVA SANTANA
EDUCACIÓN GENERAL BÁSICA
SECOND QUIMESTER TEST
2021 – 2022

1 INFORMATION:

AREA: English

SUBJECT: English

GRADE: 6th A-B-C

TEACHER: Andrea Astudillo

STUDENTS NAME:

_____

DATE: June, 2022.

2 CALCULATED TIME: 60 MINUTES

3 GENERAL INSTRUCTIONS:

a. Read the items carefully and respond to the evaluation in the indicated time.
b. Listen and follow the instructions given by your teacher.
c. Review your answers before submitting the exam.

4. EVALUATION INSTRUMENT:

1. **Where** did Michael **get** all these things? **Listen** and **write** the letter in each box. **/ 5 diff.**

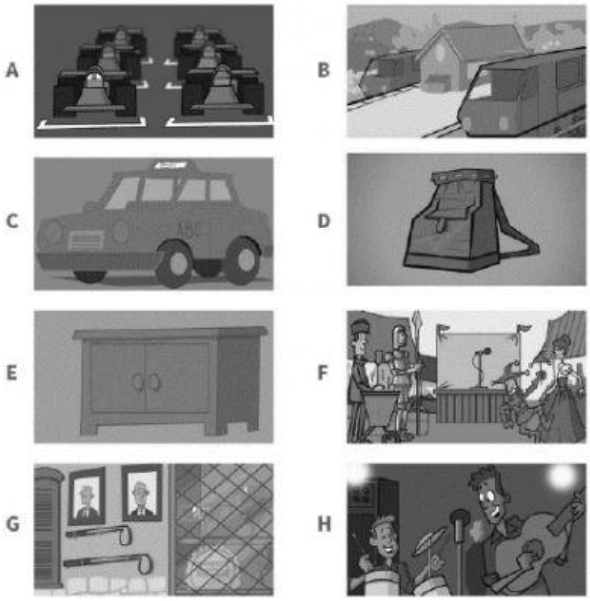

D Volleyball ☐ Book ☐ Guitar

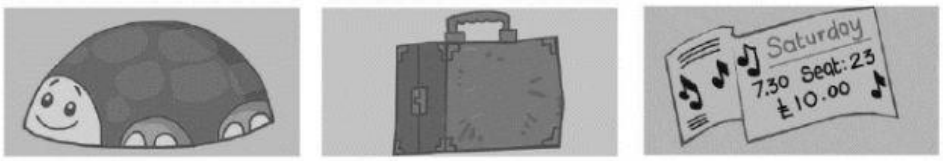

☐ Tortoise ☐ Suitcase ☐ Ticket

LIVEWORKSHEETS

2. **Listen** and **tick** in the boxes. There is one example. **/ 5 Diff**

1 What was Dad's favourite activity in the snow?

A ☐

B ☑

C ☐

2 Which is Valentín's favourite season?

A ☐

B ☐

C ☐

3 Which boots are Valentín's?

A ☐

B ☐

C ☐

4 What have the boys forgotten to pack?

A ☐

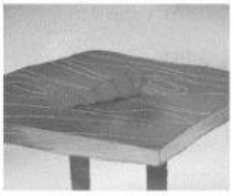
B ☐

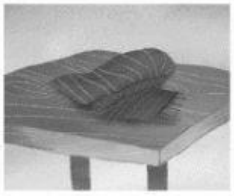
C ☐

5 What do the boys take to eat and drink?

A ☐

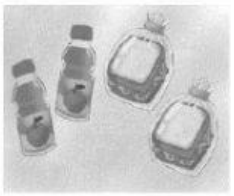
B ☐

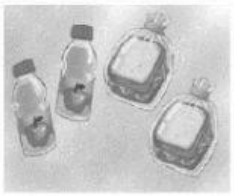
C ☐

6 What time did Mum tell the boys to come home?

A ☐

B ☐

C ☐

LIVEWORKSHEETS

3. **Match** the clocks that are the same time. What time is it? **/ 6 diff.**

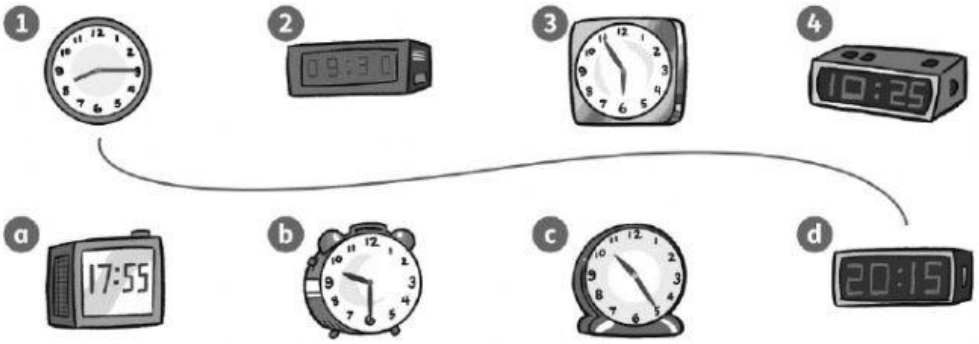

1. It is quarter past eight.
2. _____.
3. _____.
4. _____.

4. **Read** and **write** the correct word **/ 7 diff.**

snowmen **a sledge** foggy skiing **gloves** summer

This sport may sometimes be dangerous because it's fast. You go down a mountain with snow. skiing

1 This season is the hottest and sunniest. _____

2 We make these outside. They have a big body and a head. _____

3 We wear these on our hands to keep them warm. _____

4 We've got these on our clothes. We put things in them. _____

5 When there's a lot of snow, we can sit on this to go down a hill fast. _____

6 This is like a lake, but smaller. We can sometimes find one in a park. _____

7 This is like a skateboard, but it hasn't got wheels. We don't use it in hot, sunny places. _____

8 This is the weather when it's difficult to see. _____

snowballs pockets a snowboard

a pond a storm autumn

LIVEWORKSHEETS

5. **Read and complete** the sentences with the correct online name ***/ 6 diff.***

Harry's blog

Today's question: What's your favourite season?

Hi! Today I'm writing about favourite seasons. I love spring! Last year we went camping in spring. Camping is great fun, isn't it? We were preparing lunch by the tent and it was warm and sunny, but then there was a big storm ! The weather can change very quickly in spring. I'll make sure I take an umbrella this year!
What's your favourite season?

KatyM

Hi Harry! I love winter as there's a lot of snow. Meeting your friends to make snowmen is the best, isn't it? I think I'll go snowboarding this year because my friend Holly was talking about it last winter!

Betty09

Hello! My favourite season's autumn . One day last year I was looking after my sister. It was warm and sunny, so we repaired our bikes and went to the river. We were swimming when it started to rain! I love swimming in the rain, don't you?

RichardD

Hi! Summer's the best! My family's just moved to the beach. Lucky, aren't we? Yesterday, I was swimming in the sea all day because it was very hot. I'll go again tomorrow with my new friends, I think!

1 KatyM will go snowboarding.

2 _____ thinks summer is the best.

3 _____ was making lunch outside.

4 _____ has just moved to a new house.

5 _____ loves swimming in the rain.

6 _____ talks about trying a new sport.

7 _____ went camping last year.

8 _____ enjoys the snow in winter.

9 _____ repaired two bikes.

10 _____ will take an umbrella.

LIVEWORKSHEETS

6. **Read** and match. **/7 diff**

1	I was tidying my room when	a	Grandma phoned her.
2	While they were playing	b	when the train left.
3	I was looking after my little brother	c	we saw our maths teacher.
4	He was preparing lunch when	d	mum when Dad called me.
5	While Mum was repairing my bike,	e	he cut his finger.
6	While we were walking to school,	f	when he fell over.
7	I was fetching a book for my	g	I found my mum's bracelet.
8	They were running into the station	h	volleyball, it started to rain.

7. **Look at the pictures and answer the questions.** Write 20 more words about the story. **/10 diff.**

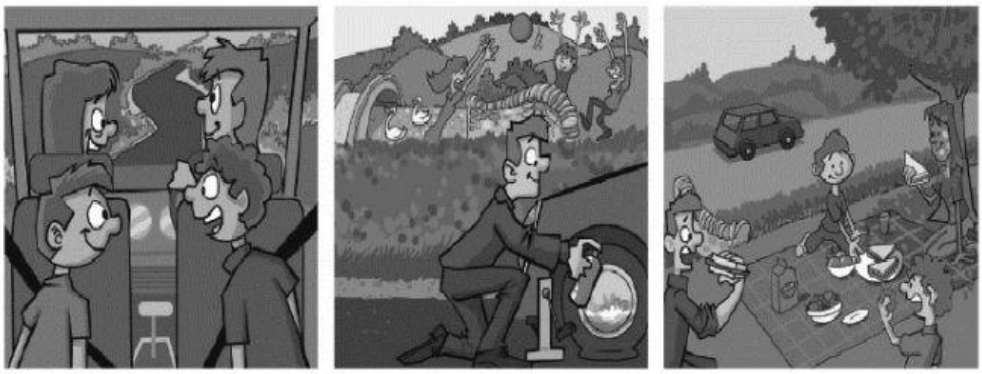

Think of a name for the older boy. _____

Think of a name for the younger boy. _____

Where were they? _____

Who were they with? _____

What were they doing? _____

Now write 20 or more words about the story.

_____

_____

_____

_____

LIVEWORKSHEETS

8. Look and write. Find the differences. **/10 Diff**

Example.
In picture A the poster on the wall is of someone snowboarding while in picture B the poster is of someone playing volleyball.

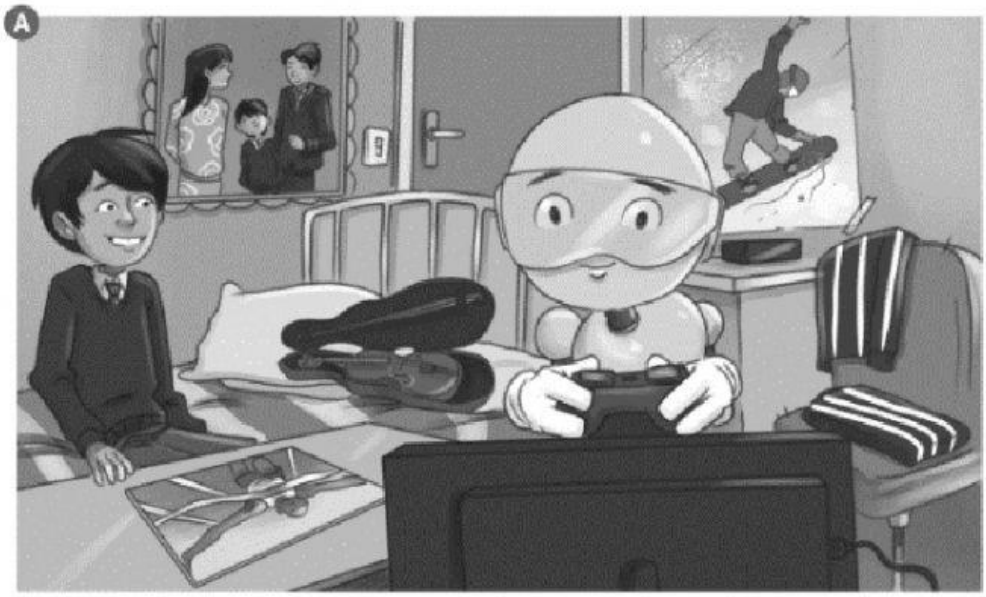

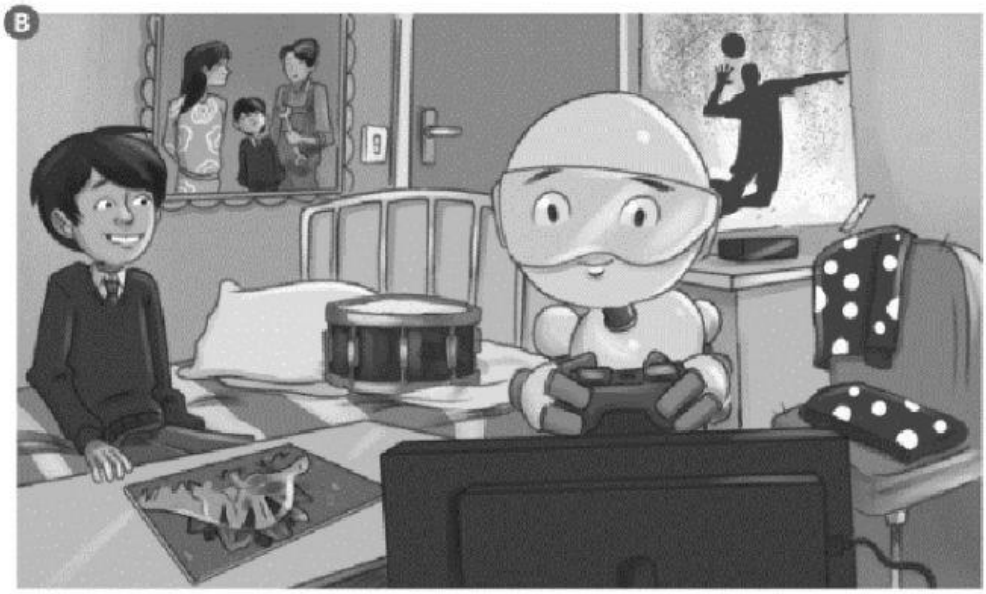

_____

_____

_____

_____

_____

_____

_____.

LIVEWORKSHEETS

5. GRADE:

Number of difficulties: 56

Evaluación escrita	8 puntos
Elemento o propuesta de evaluación	2 puntos
Total	10 puntos

6. APPROVED SIGNATURES:

Andrea Astudillo	Ma. José Campuzano	Mgs. Pablo Crespo
TEACHER	**AREA CHEIF**	**ACADEMIC CHIEF**

Approval Date: May 13th, 2022.

LIVEWORKSHEETS