5 03 **Listen to the second part of the programme. Mark the sentences T (true) or F (false).**

1 ☐ Isla is often bored in the evenings because she can't chat with her friends.

2 ☐ Isla is spending more time on her homework now.

3 ☐ Ben can't listen to music at the moment.

4 ☐ Ben doesn't like any of his parents' music.

5 ☐ Sara is watching more TV because she can't go online.

6 ☐ Isla is enjoying having printed photos.

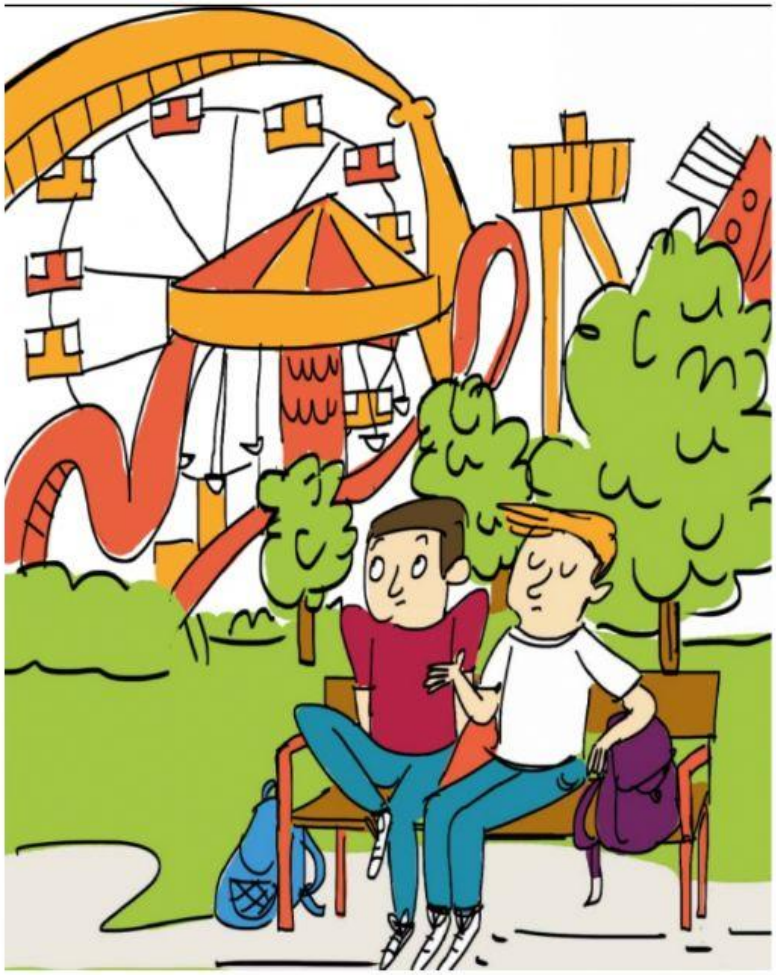

LIVEWORKSHEETS