PLACEMENT TEST
STARTERS- MOVERS- FLYERS
Made by HO THI HUU DUYEN

PART 1: LISTENING TEST

*** Activity 1: Listen and choose the correct answer:**

1 Which picture are May and Sam looking at?

A ☐

B ☐

C ☐

2 What are Mrs Good's class doing this afternoon?

A ☐

B ☐

C ☐

3 What is Mary doing now?

A ☐

B ☐

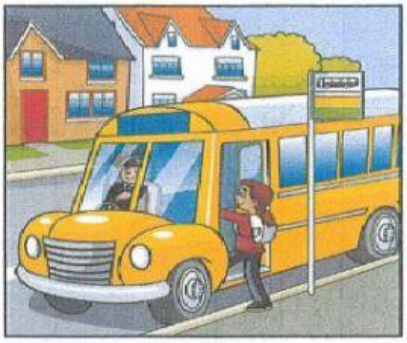

C ☐

LIVEWORKSHEETS

4 What is Mrs Silver going to do tomorrow?

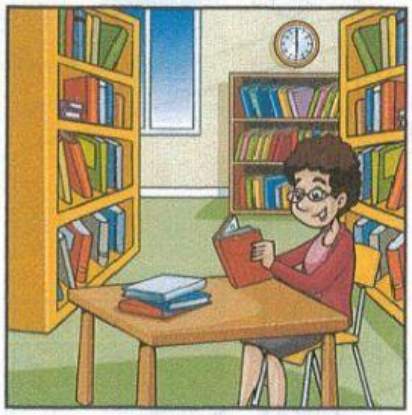

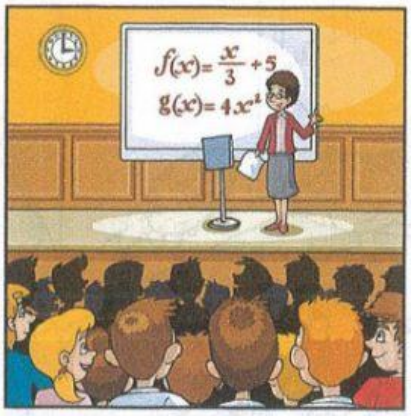

A ☐ B ☐ C ☐

Ms. Duyen

LIVEWORKSHEETS

*** Activity 2 : Listen and write:**

Zoe's party

Day of birthday party: .....Saturday.....

Number of children at the party: Fourteen/forty/ forty one .....

Kind of birthday cake: Lemon/coconut/chocolate .....cake

Kind of drinks: some Orange juce/ fruit juce/ lemonade .....

Food at the party: Piza/ pasta/ noodle ..... with vegetables

After the party we: went to funfair ir Balty/Bally/ Batly .....

Ms. Duyen

LIVEWORKSHEETS

PART 2: READING TEST

Activity 1: Read and match:

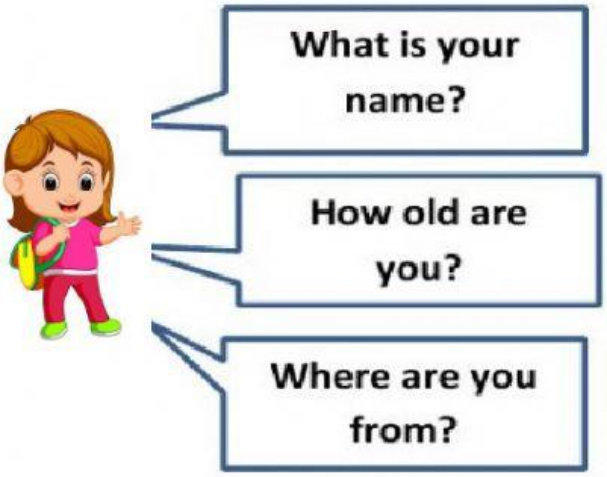

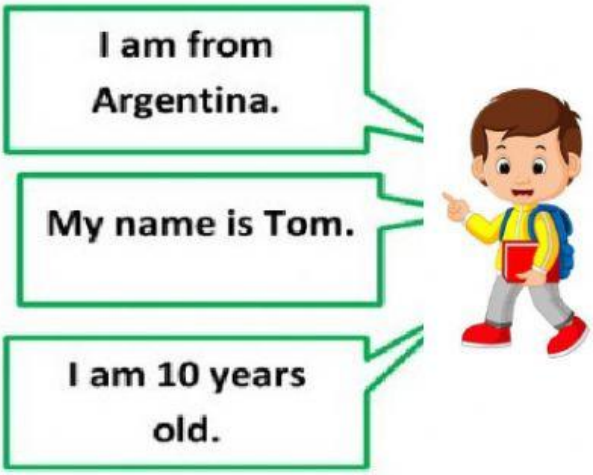

Activity 2: Choose the correct answer for each picture:

1 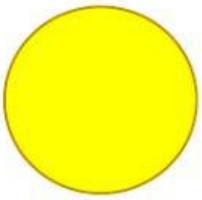

A. Yellow
B. Blue
C. Green

2

A. Red
B. Blue
C. Green

3

A.Yellow
B.Blue
C.Brown

4

A. Yellow
B. Black
C. Orange

5 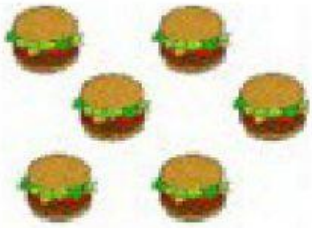

A. five
B. two
C. six

6

A. ten
B. eleven
C. eight

Ms. Duyen

LIVEWORKSHEETS

7

a) Uncle
b) Father
c) grandfather

8

a) Mother
b) Father
c) Aunt

9

a) Sister
b) Brother
c) Uncle

10

a) In the box
b) Next to the box
c) Behind the box

11

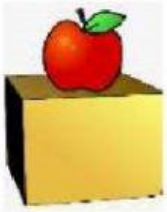

a) In the box
b) Next to the box
c) On the box

ON

12

leg ☐
arm ☐
body ☐

13

mouth ☐
teeth ☐
hand ☐

14

a) I'm wearing green dress and yellow shoes.
b) I'm wearing yellow dress and green shoes.
c) I'm wearing yellow dress and yellow shoes.

15

a) I'm wearing gray trousers and red T-shirt.
b) I'm wearing brown trousers and orange T-shirt.
c) I'm wearing brown trousers and red T-shirt.

Ms. Duyen

LIVEWORKSHEETS

16

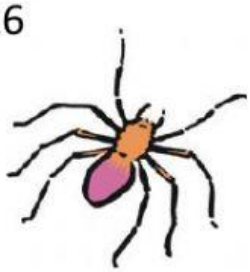

Is it a spider?
a) Yes, it is.
b) No, it isn't.

17

Is it a house?
a) Yes, it is.
b) No, it isn't.

18

Is it a pizza?
a) Yes, it is.
b) No, it isn't.

Ms. Duyen

LIVEWORKSHEETS

Activity 3: Choose the right words:

a) What/ How/ Where ..... often do you play tennis?

b) Which/ Whom/ Who .....is the best student in your class?

c) What time/when/How ..... do you get up?

Activity 4: Choose the right option:

My daily routine

My name is Haley. Today I will tell you about my daily routine. I get up in the morning then I get ready for my school. I go to my school with my school bus. After coming back from school I change my clothes wash my hands and do my lunch. Then I go to sleep and play in the evening.

Ms. Duyen

LIVEWORKSHEETS

1) Haley get up in the morning and get ready for____.

a) office b) party c) school

2) Haley goes to her school with her _____.

a) school bus b) friends c) mother

3) What does Haley do after coming back from school?

a) go to play b) change her clothes c) dance

4) When does Haley play?

a) afternoon b) evening c) night

Ms. Duyen

LIVEWORKSHEETS

PART 3: WRITING TEST

Activity 1: Look at the pictures and the words. Write correct spelling.

Questions

1 _ _ _ _

2 _ _ _ _

3 _ _ _ _

4 _ _ _ _ _

5 _ _ _ _ _ _

Ms. Duyen

LIVEWORKSHEETS