This is my school

SUBJECT: English
GRADE: 3rd
DATE: May 30th- June 3rd
TEACHER: Gloria Peña Novoa

I. EXPECTED LEARNING:

COMPETENCE	PERFORMANCE	PURPOSE	ATITUDES
C1: SE COMUNICA ORALMENTE EN INGLÉS COMO LENGUA EXTRANJERA	4. Adapta el texto oral a la situación comunicativa (obtener información de contacto; deletrear nombres; hablar acerca de habilidades, preguntar y responder acerca de las habilidades de los animales; preguntar y responder acerca de rutinas diarias, discutir acciones habituales y rutinas; preguntar acerca de la frecuencia de las actividades; decir la hora; hablar acerca de las partes de la casa, artefactos y muebles, y preguntar y responder acerca de la ubicación de objetos en un cuarto) de acuerdo al interlocutor y al contexto.	Explica el vocabulario en una situación comunicativa	Valora y protege los bienes comunes y compartidos

II. ASSESMENT:

CRITERIA	EVIDENCES	TOOLS
Exchange information	Worksheet	Check list
	Oral participation	

III. SEQUENCE OF ACTIVITIES:

- Teacher greets the students
- Teacher shares a video about school.
- Teacher presents the vocabulary and asks Ss' about their school.
- Students listen to the teacher.
- Students match the places with the people.
- Teacher presents the schools subjects vocabulary.
- Students complete the sentences with the teacher.
- Students draw their favorite subject and share with the class.
- Teacher presents the vocabulary about directions.
- Students practice in their sits the directions.
- Students practice the new knowledge with the exercise given.

BIBLIORAPHY

https://www.youtube.com/watch?v=KCMvUQSM1Qs

LIVEWORKSHEETS

My school

Library

Teacher's room

toilet

Yard

classroom

Principal's office

LIVEWORKSHEETS

LET'S PRACTICE

1. Match the people with the correct place at school.

Teacher

Library

Nurse

Teacher's room

Principal

Principal's office

School yard

Classroom

Nursing

LIVEWORKSHEETS

2. Look at these school subjects.

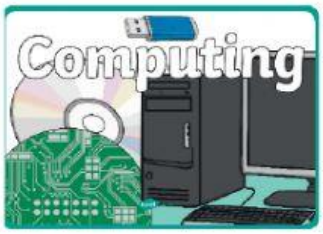

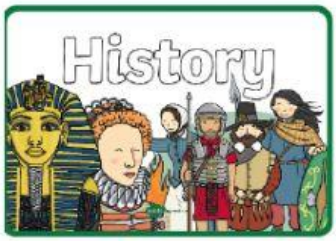

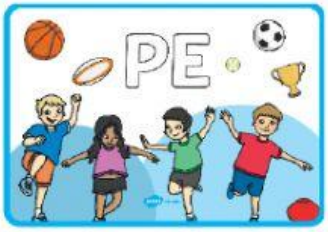

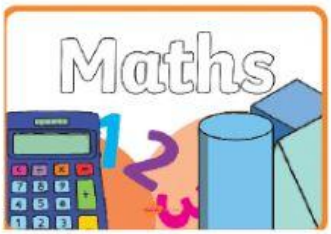

3. Listen and complete:

1. In my _____ class, I study _____.

2. In my _____ class, I use pencils and _____.

3. in my _____ class, I use a _____.

4. In my _____ class, I speak in _____.

5. In my _____ class, I move my _____.

6. In my _____ class, I study _____ and plants.

7. In my _____ class, I study the past.

4. Answer the question and make a drawing about it. What is your favorite subject?

LIVEWORKSHEETS

5. Look at the vocabulary about directions.

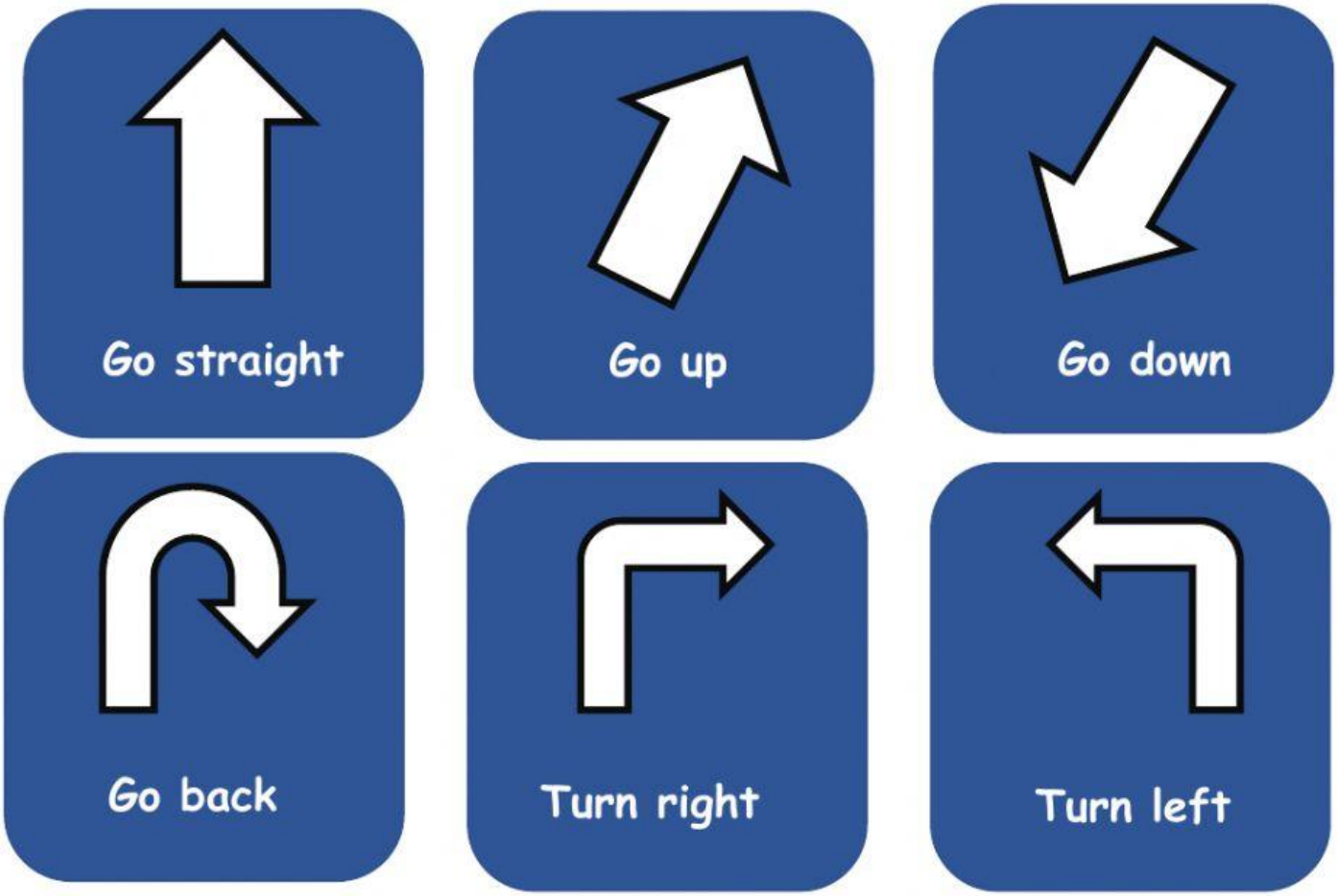

6. Look at the picture and write the directions to go to the art room.

LIVEWORKSHEETS