

Test 1

Listening

Part 1

- 5 questions -

Listen and draw lines. There is one example.

Helen

Michael

Holly

Robert



William

Betty

David

Part 2

– 5 questions –

Listen and write. There is one example.



Castle visit

Day of visit: Wednesday

1 Name of castle: Castle

2 When people lived there: years ago

3 Name of film: Brave and

4 Katy wants to wear: a

5 Meet in car park at the:

Part 3

– 5 questions –

Which creature did each child in Mr White's class draw?

Listen and write a letter in each box. There is one example.



George

H



Richard



John



Sarah



Emma



Daisy

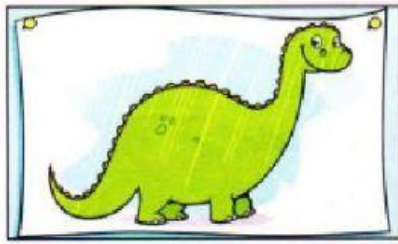

A



B



C

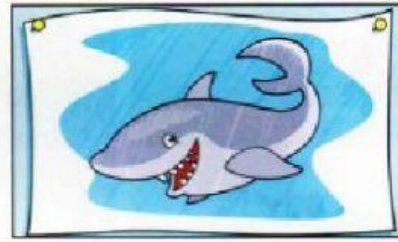

D

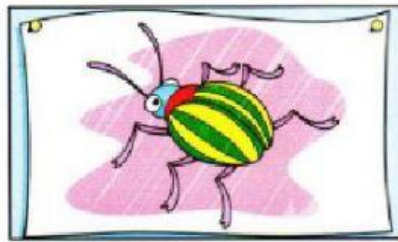

E



F

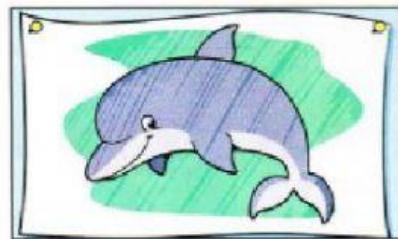

G

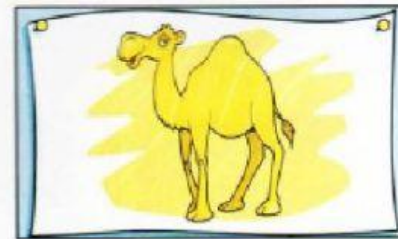

H

Part 4

– 5 questions –

Listen and tick (✓) the box. There is one example.

How are Charlie and his mum going to get to the city?



A ☒



B ☐



C ☐

1 Where are they going to go first?

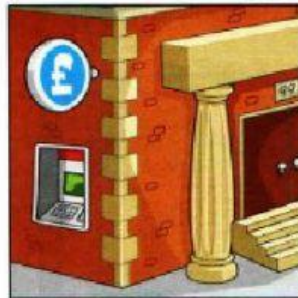

A ☐



B ☐



C ☐

2 What is Mum going to buy?

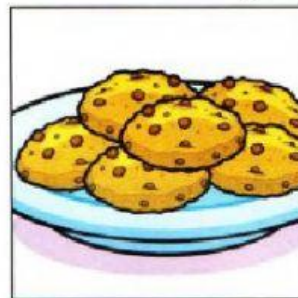

A ☐

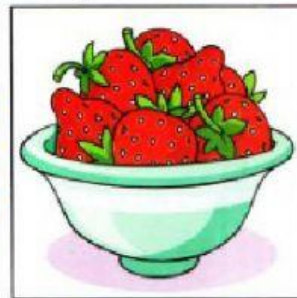

B ☐



C ☐

3 What are they going to have for lunch?



A ☐

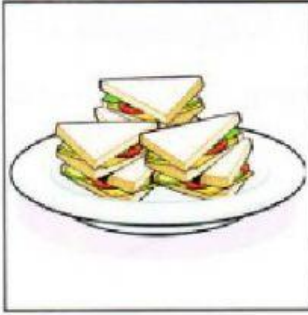

B ☐



C ☐

4 Where are they going to go in the evening?



A ☐



B ☐



C ☐

5 Who is going to meet Mum and Charlie in the evening?



A ☐



B ☐



C ☐

Part 5

– 5 questions –

Listen and colour and write. There is one example.

