set 4

Plural Noun : page 1

Group 3 : Nouns end in " o "

consonant + o ➡ (add es)

vowel + o ➡ (add s)

mango	example : mangoes
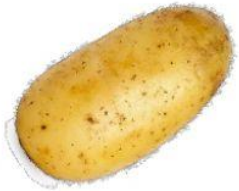 potato	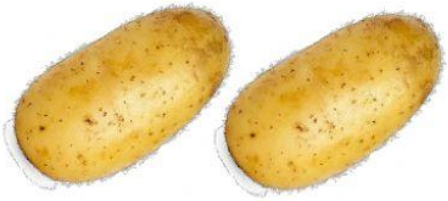
tomato	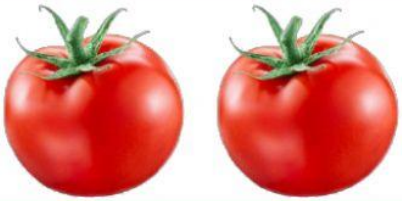
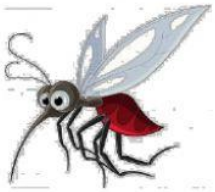 mosquito	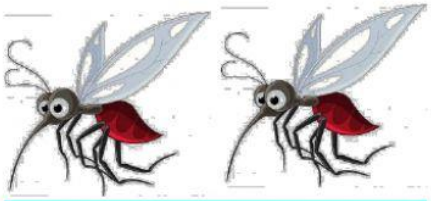
hero	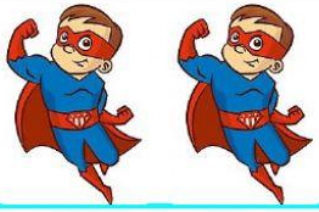

LIVEWORKSHEETS

Plural Noun : page 2

Group 3 : Nouns end in " o "

consonant + o ➡ (add es)

vowel + o ➡ (add s)

zoo	
kangaroo	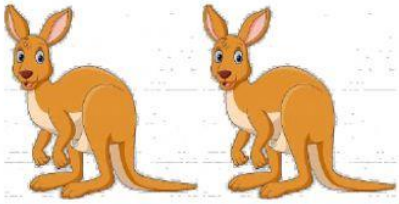
radio	
video	
studio	

LIVEWORKSHEETS