JUST THE WAY YOU ARE

BY : BRUNO MARS

CREATOR
YOHANES VALEN

NAME :

CLASS :



1. CHOOSE THE CORRECT OPTION!

Oh, her eyes, her eyes make the stars look like/was they're not shinin'
Her hair, her hair falls perfectly without her tryin'/kissin'
She's so beautiful and I tell/told her everyday
Yeah, I know, I know when I compliment her, she won't/want believe me
And it's so, it's so sad to think that she don't see/saw what I see
But every time she asks/asked me, "Do I look okay?" I say

2. MATCH THE BEGINNING OF THE PHRASE WITH CORRECT ENDING!

Chorus:

1. When I see your face
2. Cause you're amazing
3. And when you smile
4. Cause girl you're amazing

a. (Just the way you are)
b. (There's not a thing that I would change)
c. (Just the way you are)
d. (The whole world stops and stares for a while)

LIVEWORKSHEETS

3. PLACE THE WORDS IN THE CORRECT GAP!

LET	BEAUTIFUL	NEVER
THEN	THINK	LOOK

Her lips, her lips
I could kiss them all day if she'd _____ me

Her laugh, her laugh

She hates, but I _____ it's so sexy

She's so _____ and I tell her everyday

Oh, you know, you know

You know I'd _____ ask you to change

If perfect's what you're searchin' for, _____ just stay the same

So don't even bother askin' if you _____ okay

You know I'll say

4. COMPLETE THE MISSING WORDS!

When I see your ……
There's not a thing that I would ……..
'Cause you're …….
Just the way you are
And …… you smile
The whole world stops and …….. for a while
'Cause girl, you're amazing
Just the way you are
Yeah

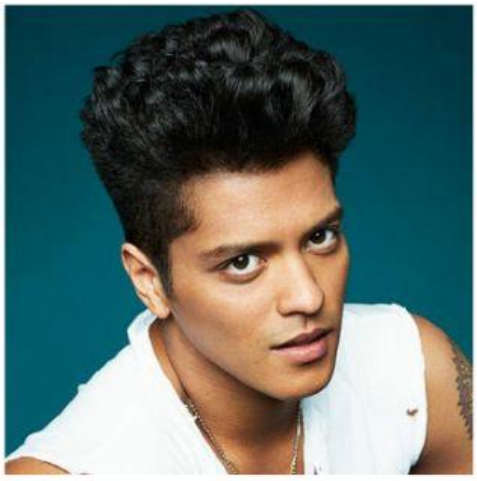

LIVEWORKSHEETS