Does it have a view?

SNAPSHOT

Listen and practice.

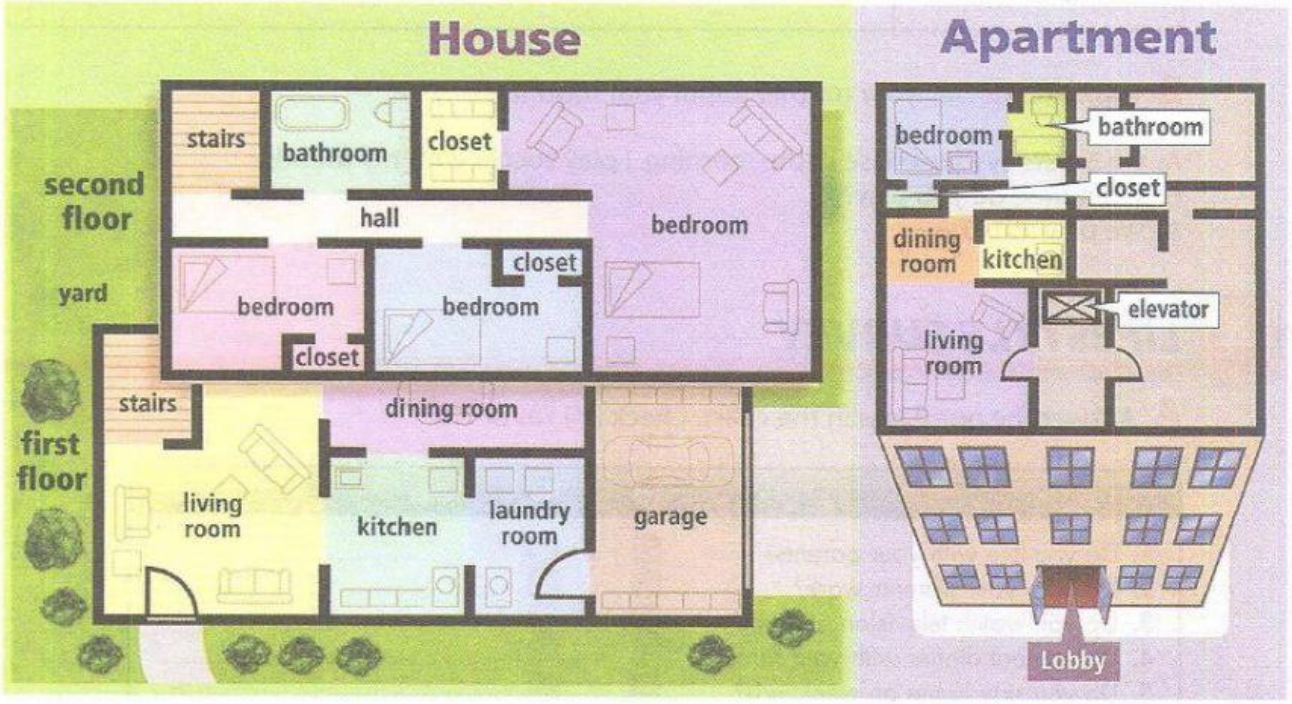

Source: www.floorplanner.com

What rooms are in houses in your country? What rooms are in apartments?
What rooms are in your house or apartment?

CONVERSATION *My new apartment*

Listen and practice.

Linda: Guess what! I have a new apartment.
Chris: That's great! What's it like?
Linda: It's really nice.
Chris: Is it very big?
Linda: Well, it has a big living room, a bedroom, a bathroom, and a kitchen.
Chris: Nice! Do you live downtown?
Linda: No, I don't. I live near the university.
Chris: Does it have a view?
Linda: Yes, it does. It has a great view of another apartment building!

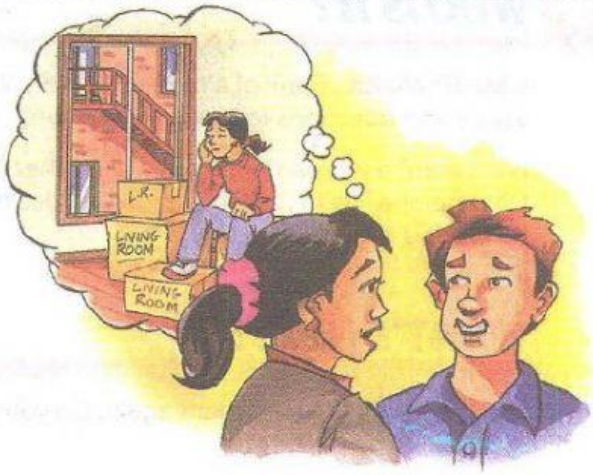

LIVEWORKSHEETS

GRAMMAR FOCUS

Simple present short answers

Do you **live** in an apartment?
Yes, I **do**. / No, I **don't**.
Do the bedrooms **have** windows?
Yes, they **do**. / No, they **don't**.

Does Chris **live** in a house?
Yes, he **does**. / No, he **doesn't**.
Does the house **have** a yard?
Yes, it **does**. / No, it **doesn't**.

A Complete the conversation. Then practice with a partner.

Linda: ...Do... you ...live... in an apartment?
Chris: No, I ..... . I ..... in a house.
Linda: ..... it ..... a yard?
Chris: Yes, it ..... .
Linda: That sounds nice. ..... you ..... alone?
Chris: No, I ..... . I ..... with my family.
Linda: ..... you ..... any brothers or sisters?
Chris: Yes, I ..... . I ..... four sisters.
Linda: Really? ..... your house ..... many bedrooms?
Chris: Yes, it ..... . It ..... four.
Linda: ..... you ..... your own bedroom?
Chris: Yes, I ..... . I'm really lucky.

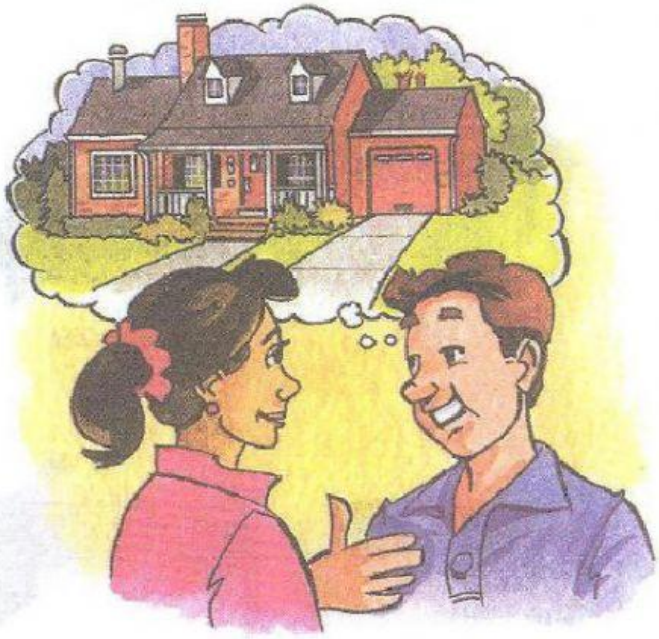

B **PAIR WORK** Read the conversation in part A again. Ask and answer these questions about Chris.

1. Does he live in an apartment?
2. Does his house have a yard?
3. Does he live alone?
4. Does he have his own room?

LIVEWORKSHEETS

LISTENING *It has just one room.*

Listen to four people describe their homes. Number the pictures from 1 to 4.

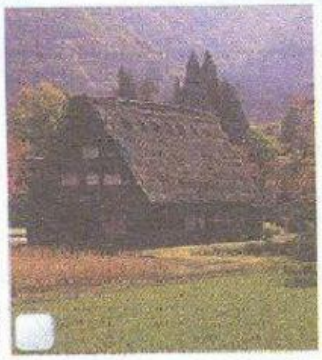

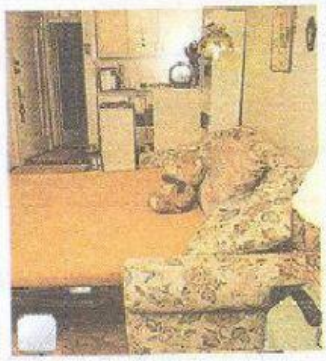

LIVEWORKSHEETS