Notes a les línies addicionals.

Coneixes totes aquestes notes? Recorda que tenen una coma en els aguts (**do'** i **re'**) i en els greus (**si,** - **la,** - **sol,**)

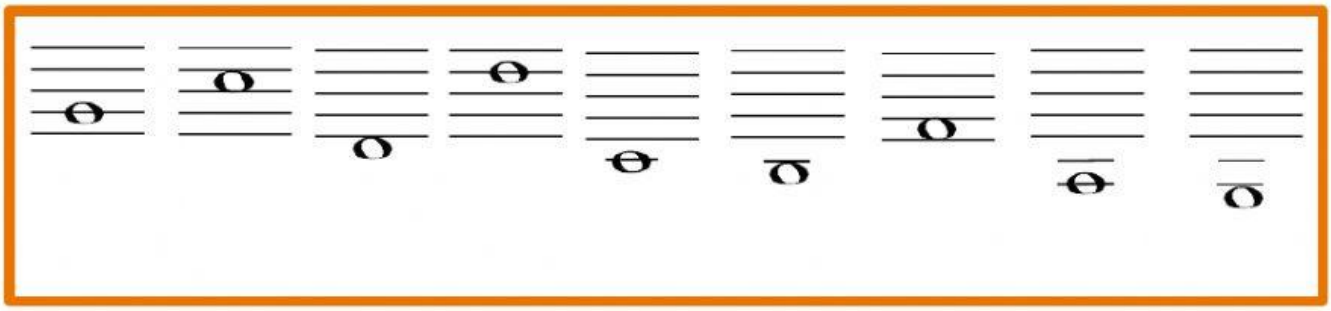

Saps trobar els intervals de quarta **sol-do**?

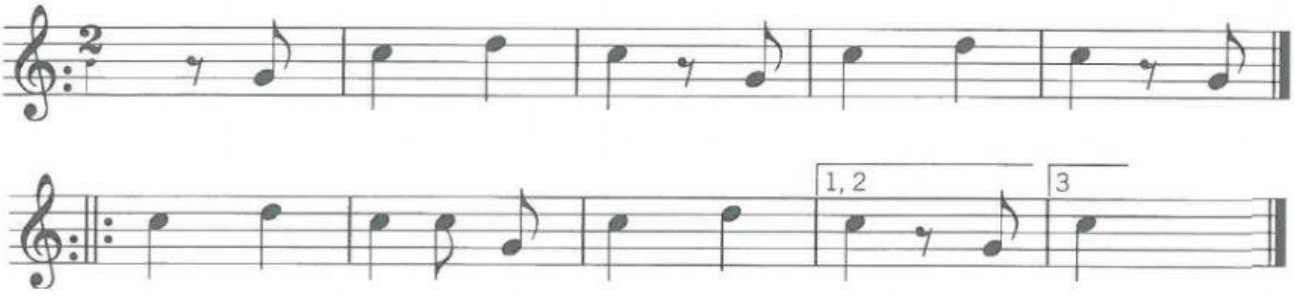

Són en registre greu o agut ?

Quines melodies contenen l'interval de quarta sol-do en registre greu?

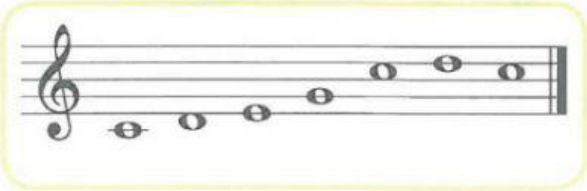

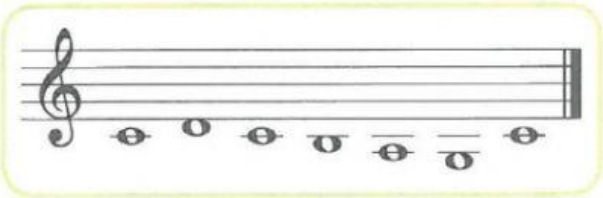

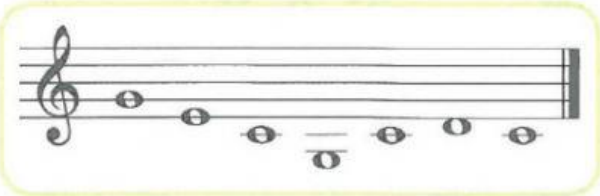

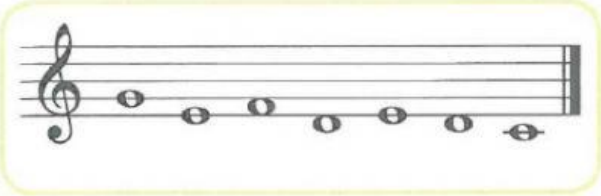

LIVEWORKSHEETS