

Teacher: Ms Giang

Class: 2A1

ACADEMY STARS 2

Date: Apr 4th – Apr 9th 2022

WEEKEND WORKSHEET – WEEK 30

Exercise 1: Choose the words to complete sentences.

stand up go come close open write sit down say



1.here!

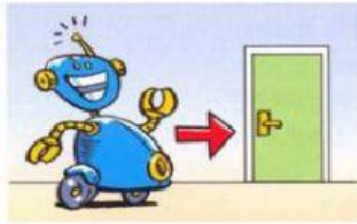

2. to the door!



3. the door!



4.the window!



5.!



6.!

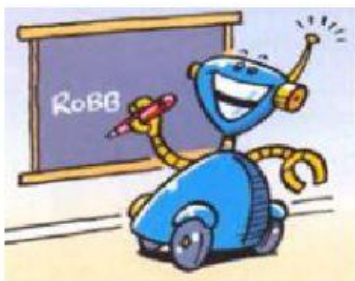

7.your name!



8. “Goodbye”!

Exercise 2: : Use the words in the box to complete the house’s rules.

eat
make
play
ride
sit
watch



House Rules:

- 1 Don't watch TV today!
- 2 _____ on Grandma's chair!
- 3 _____ computer games!
- 4 _____ your father's bike!
- 5 _____ any noise!
- 6 _____ the cake!

Exercise 3: Match the sentences with pictures.

Close the window, please!

Please don't eat so much!

Don't sit on that chair!

Do your homework!

Please don't take photos!

Please help me with the dishes!

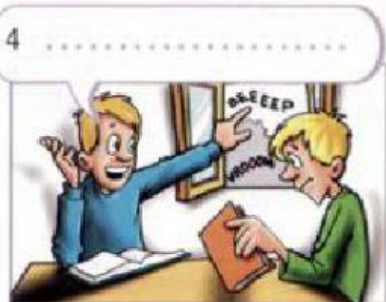
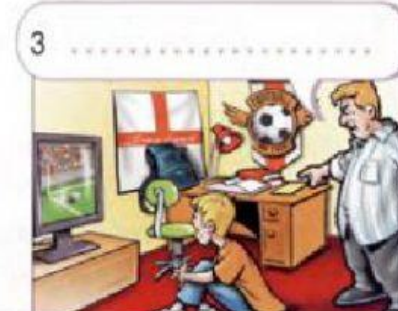

Exercise 4: Match.

1. Look!

a. It's cold outside.

2. Don't walk!

b. I'm talking to you.

3. Don't eat those!

c. That cat is beautiful.

4. Listen to me!

d. The light is red.

5. Wear your hat!

e. They aren't nice.

b.

1. I'm hungry.

a. Opne the window!

2. There's a snake.

b. Let's help!

3. We're in the library.

c. Let's make a sandwich!

4. I'm bored.

d. Run!

5. My mum is making a cake.

e. Don't talk!

6. It's hot.

f. Let's go to the cinema!

Exercise 4: Choose the words to fill in the blanks.

back floor front helmet seat belt shout stairs pavement

1. Be polite on the bus. Don't

2. On a bike, you wear aon your head.
3. You walk on the
4. You must wear a in a car.
5. Tall buses have got
6. The driver is at theof the bus.
7. Don't put your bag on the
8. I sit with my friends at the of the bus.

Exercise 5: Read and match.

1. A hat you wear when you ride a motorbike.	dark color
2. Black, brown are	bright color
3. You speak with loud voice.	pavement
4. People walk on 2 sides of road.	seatbelt
5. White, yellow are.....	helmet
6. You fasten this one when you're in a car.	shout

PRESENT CONTINUOUS

Exercise 1: Read and choose the best answer.

- | | |
|--|---|
| 1. Debbie is / are eating. | 5. Leo aren't / isn't dancing. |
| 2. Robin isn't / aren't playing tennis. | 6. We are / is listening to music. |
| 3. I am / is riding my bike. | 7. That dog is / am jumping. |
| 4. Mum and Dad am not / aren't sleeping. | 8. I am not / aren't eating a sandwich. |

Exercise 2: Put the verbs into the correct column. (Con làm bài này vào vở ô ly nhé)

spend	smile	amaze	sit	chat	make	come
do	walk	hop	run	drive	raise	write
fit	swim	pull	hate	tip	stare	cook
care	go	meet	clap	slip	bet	play

Adding "ing"	Remove letter "e"	Double the last consonant
.....
.....
.....

.....
.....
.....
.....

Exercise 3: Look and put the verbs in present CONTINUOUS.



It's 7 o'clock on Monday morning. The family is in the kitchen.

1. Mr and Mrs West (drink) coffee.
2. Grandpa (read) a newspaper.
3. Joe (go) to school.
4. Sally (have) breakfast.



It's 5 o'clock on Monday afternoon. The family is in the living room.

1. Mr West (watch) TV.
2. Mrs West (talk) on the phone
3. Joe (do) homework.
4. Sally (play) with her train.



It's 10 o'clock on Sunday morning. The family is in the garden.

1. Mr and Mrs West (sit)
2. Joe and Kate (play) soccer.
3. Grandpa (listen) to the radio.
4. Grandma (cut) some flowers.
5. Sally (draw) a picture.

Exercise 4: Look and do the tasks.

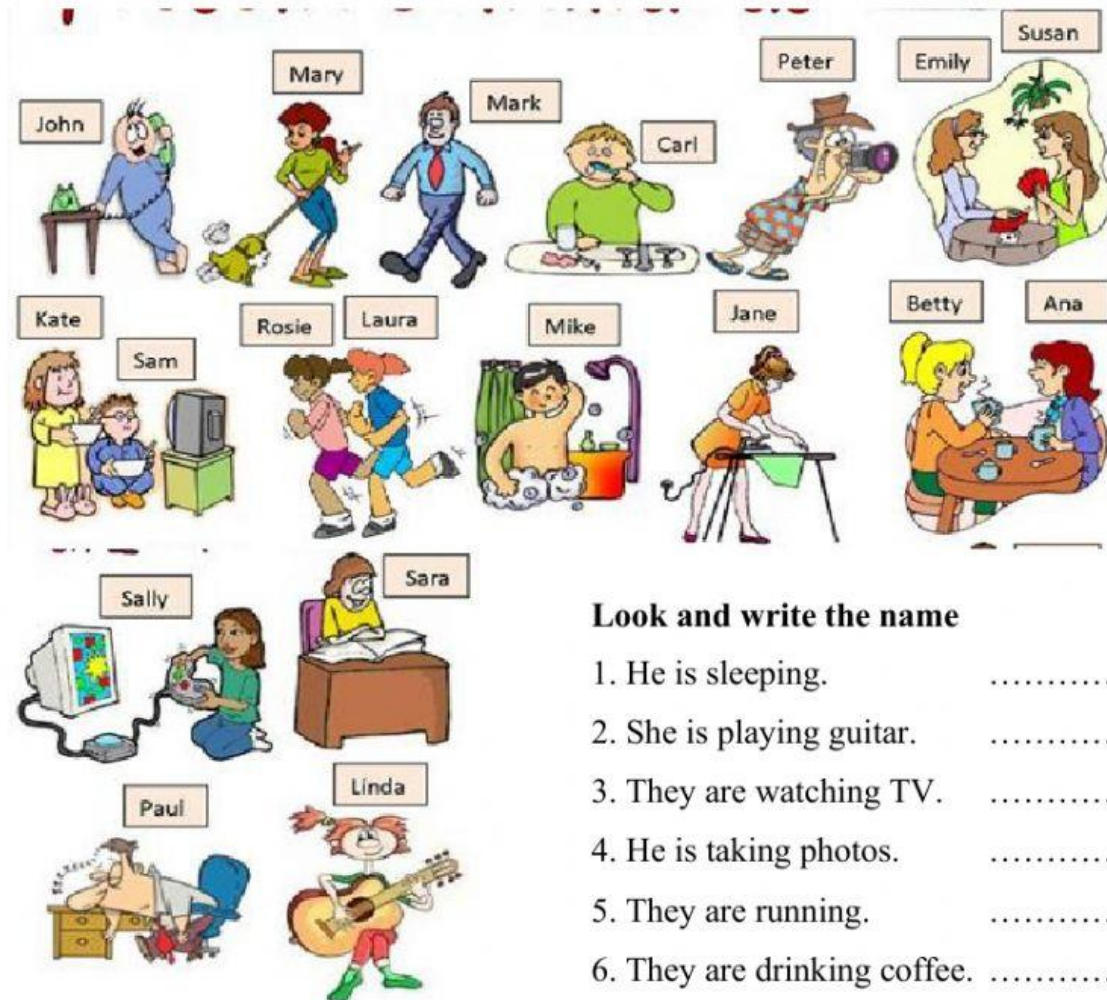

Look and write the name

1. He is sleeping.
2. She is playing guitar.
3. They are watching TV.
4. He is taking photos.
5. They are running.
6. They are drinking coffee.

What is she/ he doing?

1. Sara
2. Mike
3. Emily and Susan
4. John
5. Jane
6. Sally
7. Carl
8. Mark

Answer the questions.

1. Is Laura running?
2. Are Betty and Anna eating?
3. Is Kate eating?

4. Is Sally studying?

5. Are Emily and Susan cooking?

6. Is Paul working?

LISTENING

Exercise 1: Listen and tick. (PCT 27 3A4) (Track 43)

1. What are they doing?



2. What does Jenny like?

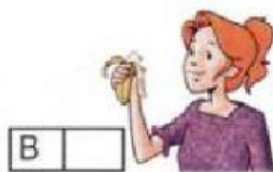
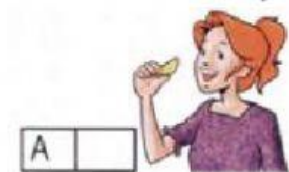

3. What is Becky wearing now?

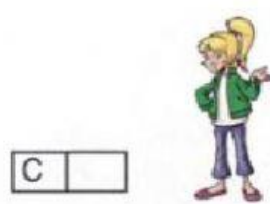
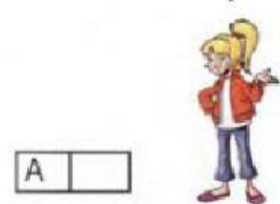

Exercise 2: Listen and match (PCT 18 3A4)



(PCT 19 3A4)

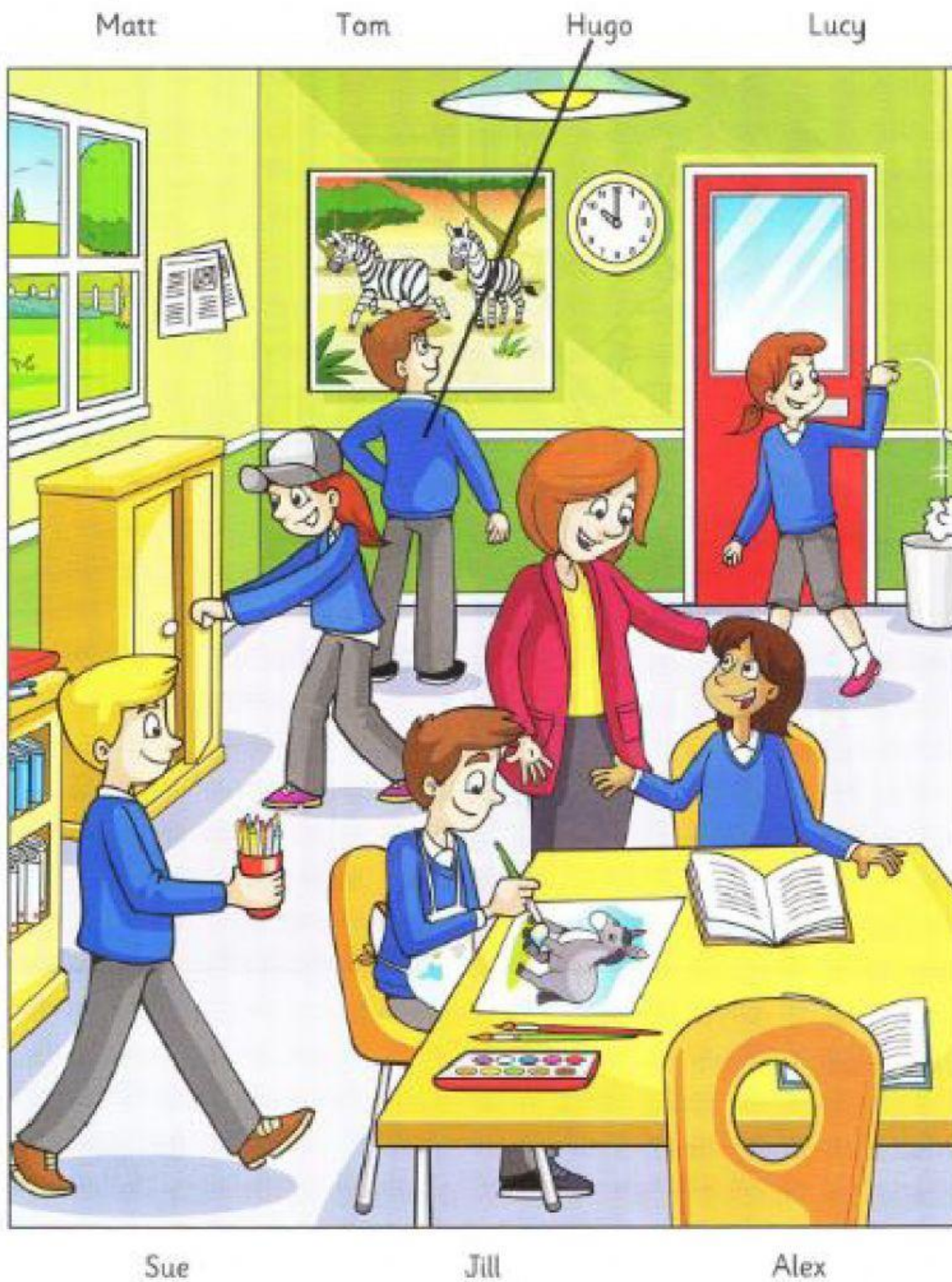

(PCT 28 3A4 – Ex1)

