WRITTEN COMPREHENSION

1. Look at the book cover then read the following extract :

*The story is about a sixteen-year-old girl named **Lara Jean** who keeps her love letters in a hatbox her mother gave her.*

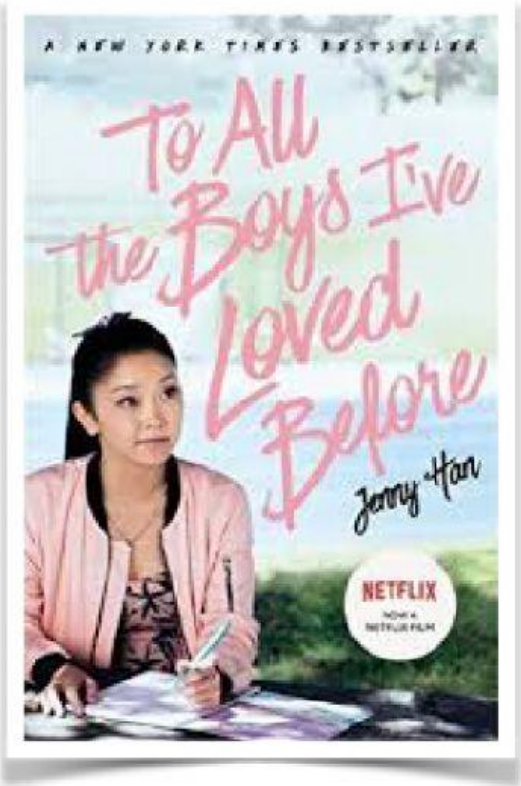

JOSH IS MARGOT'S BOYFRIEND, BUT I guess you could say my whole family is a little in love with him. It's hard to say who most of all. Before he was Margot's boyfriend, he was just Josh. He was always there. I say always, but I guess that's not true. He moved next door five years ago but it feels like always. My dad loves Josh because he's a boy and my dad is surrounded by girls. I mean it: all day long he is surrounded by females. My dad is an ob-gyn, and he also happens to be the father of three daughters, so it's like girls, girls, girls all day. He also likes Josh because Josh likes comics and he'll go fishing with him. My dad tried to take us fishing once. I cried when my shoes got mud on them, and Margot cried when her book got wet, and Kitty cried because Kitty was still practically a baby.

Kitty loves Josh because he'll play cards with her and not get bored. Or at least pretend to not get bored. They make deals with each other--if I win this next hand, you have to make me a toasted crunchy-peanut-butter-sandwich, no crusts. That's Kitty. Inevitably there won't be crunchy peanut butter and Josh will say too bad, pick something else. But then Kitty will wear him down and he'll run out and buy some, because that's Josh. If I had to say why Margot loves him, I think maybe I would say it's because we all do. We are in the living room, Kitty is pasting pictures of dogs to a giant piece of cardboard. There's paper and scraps all around her. Humming to herself, she says, "When Daddy asks me what I want for Christmas, I am just going to say, 'Pick any one of these breeds and we'll be good.'?" Margot and Josh are on the couch; I'm lying on the floor, watching TV. Josh popped a big bowl of popcorn, and I devote myself to it, handfuls and handfuls of it. A commercial comes on for perfume: a girl is running around the streets of Paris in an orchid-colored halter dress that is thin as tissue paper. What I wouldn't give to be that girl in that tissue-paper dress running around Paris in springtime!

2. *Answer the following questions :*

Ecris simplement la réponse sans faire de phrases :

THE BOOK COVER

a. What is the title of the book?

b. Who wrote the book?

c. Where can you watch the series adapted from this book?

THE TEXT

d. Find in the text the English for the following words :

Petit ami :		Carton:	
Entouré :		Canapé :	
Pêcher :		Poignées :	
S'ennuyer :		Publicité :	

Choisis la bonne réponse parmi les 3 propositions :

a. Who is Margot's boyfriend?

b. When did Josh move next door?

c. What is Lara Jean's job?

d. How many sisters does Lara Jean have?

e. What is the name of the youngest sister?

f. What activity does Kitty like to do with Josh?

g. What does Kitty want for Christmas?

h. Where does Lara Jean want to go in springtime?

Choisis si les affirmations suivantes sont vraies ou fausses :

a. Margot's father does not like her boyfriend.

b. Lara Jean's sisters are Margot and Kitty.

c. Josh likes comics and hunting.

d. Josh and Kitty bet on a peanut-butter-and-jam sandwich when they play cards.

e. Lara Jean is watching a perfume commercial on TV and dreams to go to France.

Complète le tableau suivant :

Infinitif	Prétérit
	Was
	Moved
	Tried
	Cried
	Got
Make	
Wear	
Think	
Say	
Come	

Relis bien tes réponses. Clique sur le bouton « finish » puis tu choisiras l'option suivante pour m'envoyer ton travail par mail (homework.darche@gmail.com)