True or False

1. The C major scale has no flats or no sharps.

2. In F major scale, B note carries a sharp sign.

3. In G major scale the first note or home tone is F.

4. Musical scales are vital in composing music.

5. In C major scale, the first note is C and the last note is higher octave C.

6. In the G major scale the key signature is one flat and it is located on the fifth line of the staff.

7. Key signature is the number of flats and sharp on the staff.

8. In the G major scale the key signature is one sharp and it is located on the third line of the staff.

9. In G major scale, F notes carries a flat sign.

10. Melody is one of the basic elements of music that pertains to the linear succession musical tones.

LIVEWORKSHEETS

C Major Scale

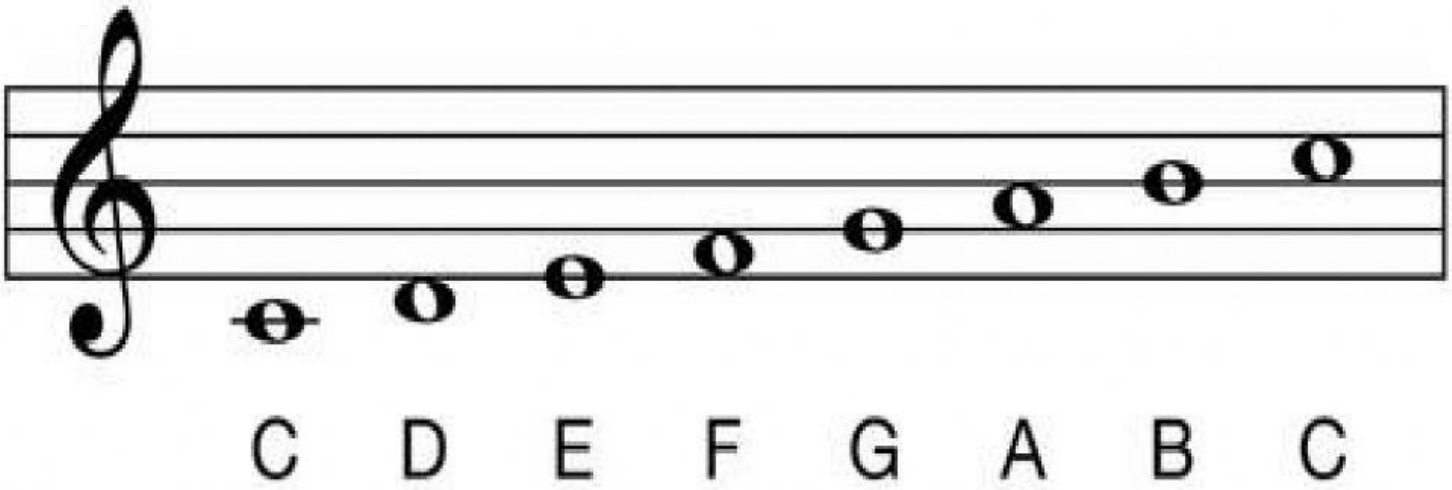

LIVEWORKSHEETS

G Major Scale

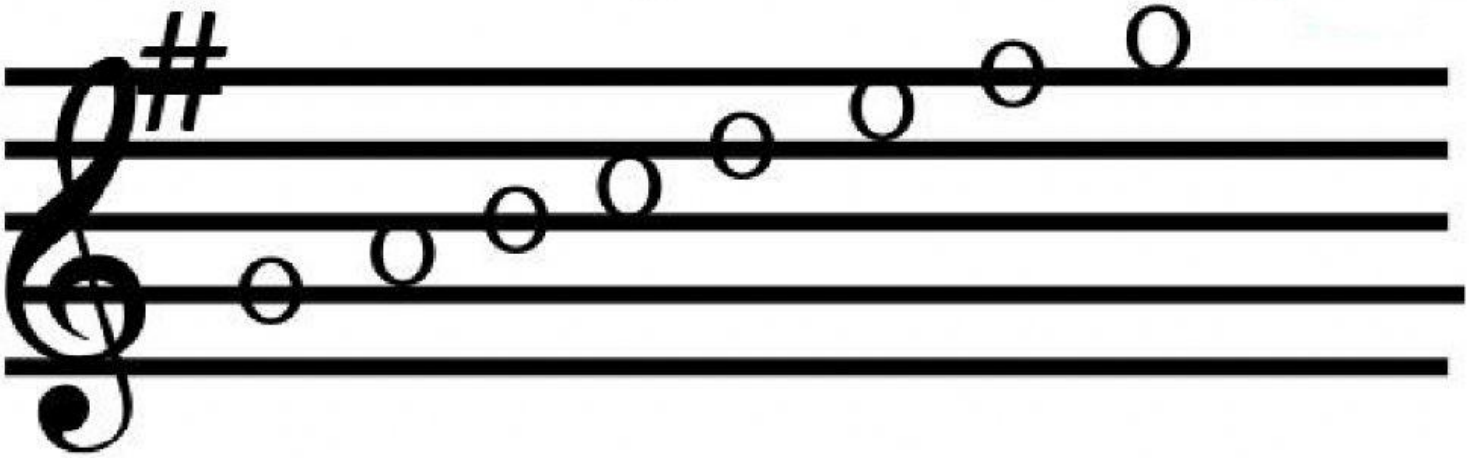

LIVEWORKSHEETS

F Major Scale

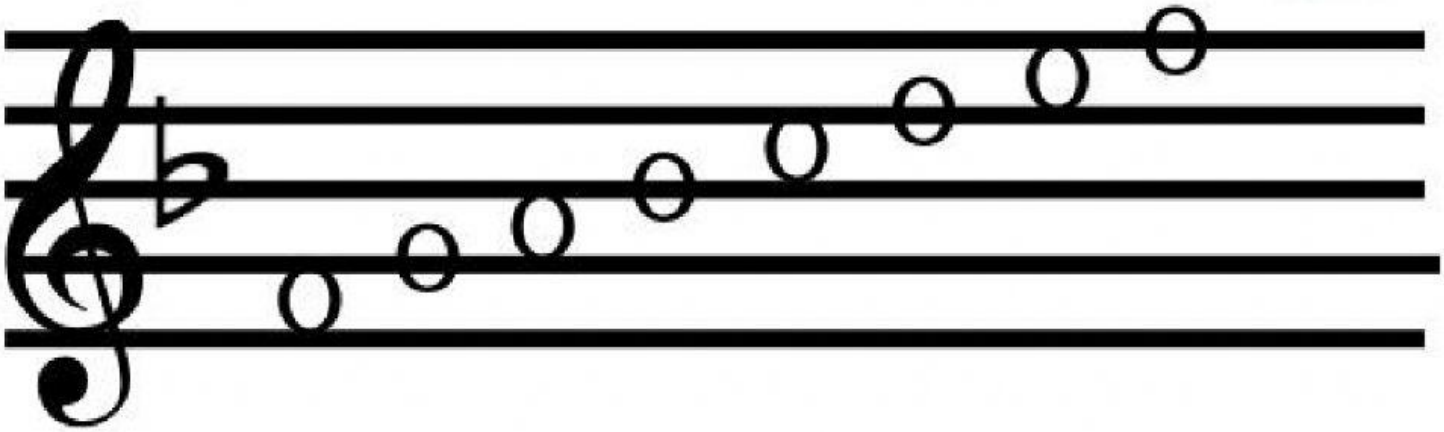

LIVEWORKSHEETS