Oral Reading Practice

Story 8 - Andy's Loose Tooth *(pages 27 and 28)*

Match the sentences to the pictures from Story 8.

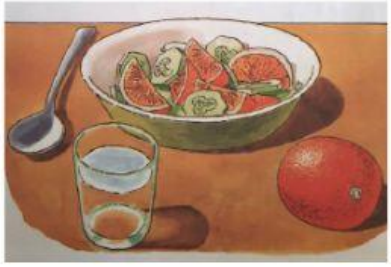

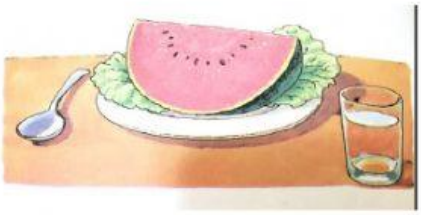

On Thursday, he ate cabbage and ice-cream.

On Tuesday, Andy ate oranges and cucumber.

On Wednesday, he ate watermelon and lettuce.

On Monday, he ate cherries and porridge.

© Lenore Jamore

LIVEWORKSHEETS