

## ACTIVITY 270 – THE CROODS POSSESSIVES ('S)

### I. WORK IN PAIRS:

1. TALK ABOUT YOUR FAMILY. WHAT DO THEY DO AND HOW OLD ARE THEY?
2. DO YOU HAVE PICTURES OF YOUR FAMILY IN YOUR CELL PHONE? SHOW THEM TO A PARTNER AND TELL HIM/HER WHERE THEY ARE AND WHAT THEY ARE DOING THERE.
3. WHO ARE YOU CLOSEST TO IN YOUR FAMILY? JUSTIFY YOUR ANSWER.
4. WHAT WOULD YOU CHANGE IN YOUR FAMILY?

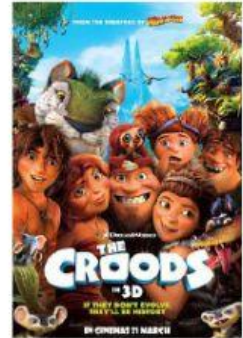

### II. WATCH THE MOVIE SEGMENT AND COMPLETE THE BLANKS WITH THE NAME OF THE CHARACTERS.



Ex: GRAN IS UGGA'S MOTHER .

1. \_\_\_\_\_ IS GRUG'S MOTHER-IN-LAW.
2. \_\_\_\_\_ IS EEEP'S BROTHER.
3. \_\_\_\_\_ IS SANDY'S SISTER.
4. \_\_\_\_\_ IS THE FAMILY'S PET.
5. \_\_\_\_\_ IS SANDY'S BROTHER.
6. \_\_\_\_\_ IS UGGA'S SON.
7. \_\_\_\_\_ IS UGGA'S HUSBAND
8. \_\_\_\_\_ IS GRUG'S WIFE.
9. \_\_\_\_\_ IS GRAN'S GRANDDAUGHTER.
10. \_\_\_\_\_ IS EEP'S GRANDMOTHER.

### III. COMPLETE THE BLANKS WITH THE NAME OF THE CORRECT CHARACTER AND ('S).

1. UGGA IS \_\_\_\_\_ MOTHER.
2. GRUG IS \_\_\_\_\_ SON-IN-LAW.
3. HUNK IS \_\_\_\_\_ GRANDSON.
4. EEP IS \_\_\_\_\_ DAUGHTER.
5. GRUG IS \_\_\_\_\_ FATHER.



<http://moviesegmentstoassessgrammarggoals.blogspot.com>

Claudio Azevêdo

MOVIE SEGMENTS TO ASSESS GRAMMAR GOALS  
ACTIVITY 270  
THE CROODS  
POSSESSIVES ('S)

ANSWER KEY:

I.

1. GRAN
2. HUNK
3. EEP
4. BELT
5. HUNK
6. HUNK
7. GRUG
8. UGGA
9. SANDY
10. GRAN

II.

1. HUNK'S / EEP'S / SANDY'S
2. GRAN'S
3. GRAN'S
4. UGGA'S
5. HUNK'S / EEP'S / SANDY'S

<http://moviesegmentstoassessgrammarggoals.blogspot.com>

Claudio Azevêdo