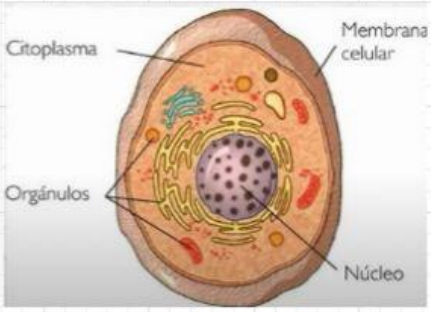

LA CÉLULA

¿QUÉ ES ?

FUNCIONES

PARTES