En este ejercicio pretendemos repasar algunas de las escalas aprendidas por la unidad. Debemos reconocerla de forma auditiva y unirla con su escritura:

1

2

3

4

5

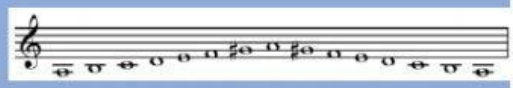

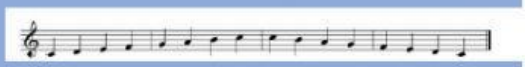

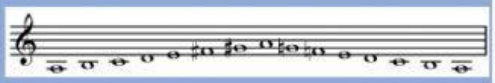

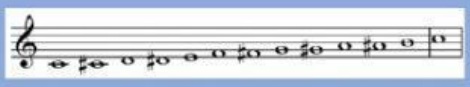

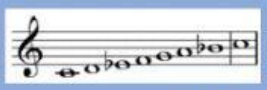

Realizado por Antonio García Torres e Irene Santiago Gutiérrez

LIVEWORKSHEETS