End of the Week Test

This is the end evaluation of this week of English classes.
The evaluation consist of exercises that we have done during this week.

Esta es la evaluación de esta semana de clases de inglés. La evaluación consiste de ejercercios que hemos hecho durante esta semana.

Name/nombre:
Date/fecha:

Serie I Synonym or antonym?

happy - cheerful
gift - present
loud - soft
smell - sniff

fast - slow
several - few
sad - upset
mad - angry

last - first
front-back
older - younger
big - large

small - little
jump - leap
nervous brave
street - road

trash garbage
teach - educate

LIVEWORKSHEETS

Serie II What is the correct synonym?

start -

pretty -

quick -

large -

enormous -

frightened -

tired -

sick -

carry -

lady -

rich -

smart -

Serie III What is the correct antonym?

brave -

early -

silly -

full -

dull -

LIVEWORKSHEETS

Serie IV Rewrite the story using Synonyms

Every time I see my dog, I giggle. He likes to run fast. He also likes to carry his ball and he loves to chase rabbits. When we walk the street, he always sniffs. He looks for tennis balls that people have left behind. Suddenly, a rabbit hops in front of us. My dog gets excited and runs to the animal. I shout: ´Noo, wait!´ But my dog is already far away from me. I giggle again. What a funny dog. Let's look for him.

LIVEWORKSHEETS

Serie V Handing in the exam

The last thing you need to do is handing in the exam correctly and send it to me. Please follow the steps.

1. **Send a photo to me in the WhatsApp group of all the exercises and your answers**
2. Click on Finish
3. Click on: Email my answers to my teacher (see image)

3. Fill in your name, your grade, the course and the email adres *ingles@panakids.edu.gt*

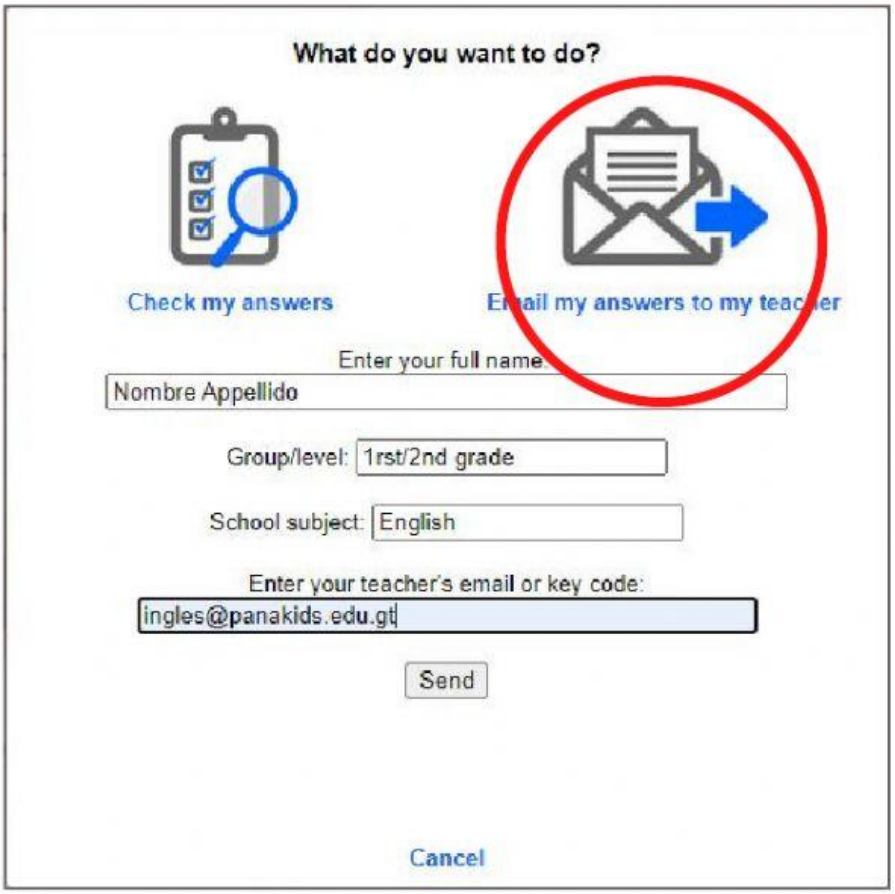

4. Click on Send
5. Now you have handed in the exam. Enjoy your weekend!

LIVEWORKSHEETS

Serie V Entregar el examen

Lo último que tienes que hacer es entregar el examen correctamente y enviármelo. Sigue los pasos.

1. Envíame una foto en el grupo de WhatsApp de todos los ejercicios y tus respuestas.
2. Haz clic en Finalizar / Finish
3. Haz clic en: Enviar mis respuestas por correo electrónico a mi (com se puede ver en el imagen)

4. Ingresa tu nombre, tu grado, el curso y el correo electrónico *ingles@panakids.edu.gt*

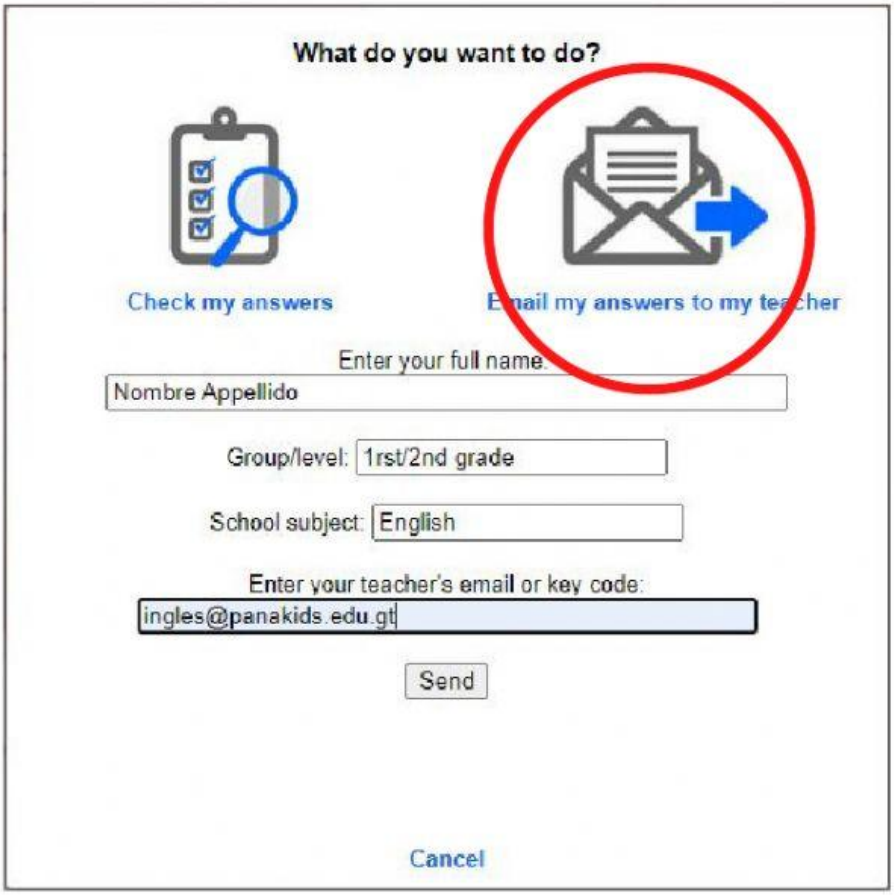

4. Haz clic en Enviar / Send
5. Ya has entregado el examen. ¡Disfruta tu fin de semana!

LIVEWORKSHEETS