End of the Week Test

This is the end evaluation of this week of English classes.
The evaluation consist of exercises that we have done during this week.

Esta es la evaluación de esta semana de clases de inglés. La evaluación consiste de ejercercios que hemos hecho durante esta semana.

Name/nombre:
Date/fecha:

Serie I Past Simple Past Forms

Below you find some regular verbs. Write down the past form of these verbs.

Jump

Play

Clean

Rain

Live

Arrive

Enjoy

Study

Wash

Help

Walk

LIVEWORKSHEETS

Serie II Past Simple

Complete theses sentences using the verbs below. All verbs have to be written in the past form.

clean - die - enjoy - end- happen - live- open - play - rain- repair- start - stay - want - watch

1. Yesterday evening I _____ TV.
2. I only _____ my teeth four times last week.
3. Bruce _____ his mountain bike yesterday evening.
4. The concert last night _____ at 7.30 and _____ at 10 o'clock.
5. The accident _____ last Sunday afternoon.
6. When I was a child, I _____ to be a lawyer.
7. Mozart _____ from 1756 to 1791.
8. We _____ our holiday last week.
9. Today the weather is nice, but yesterday it _____.
10. It was hot in the room, so I _____ the window.
11. The weather was good yesterday afternoon, so we _____ tennis.
12. William Shakespeare _____ in 1616.

LIVEWORKSHEETS

Serie III Past Simple

Look up when the Past Simple is used. Give at least **two** reasons when the Past Simple is used.

LIVEWORKSHEETS

Serie IV Handing in the exam

The last thing you need to do is handing in the exam correctly and send it to me. Please follow the steps.

1. **Send a photo to me in the WhatsApp group of all the exercises and your answers**
2. Click on Finish
3. Click on: Email my answers to my teacher (see image)

3. Fill in your name, your grade, the course and the email adres *ingles@panakids.edu.gt*

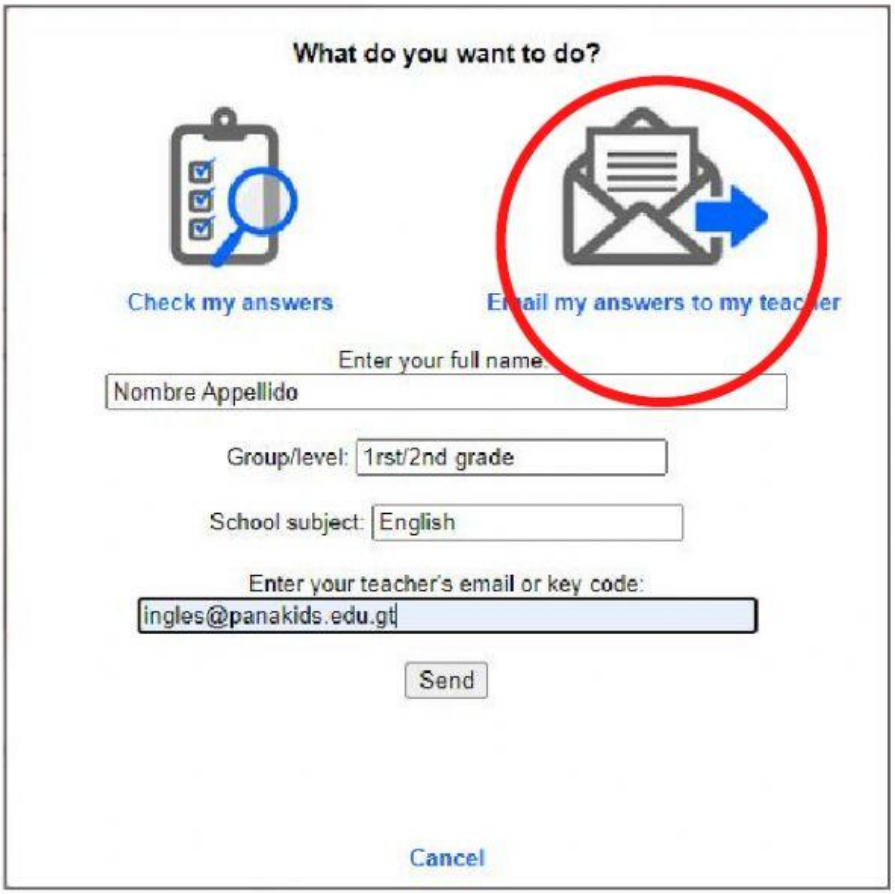

4. Click on Send
5. Now you have handed in the exam. Enjoy your weekend!

LIVEWORKSHEETS

Serie IV Entregar el examen

Lo último que tienes que hacer es entregar el examen correctamente y enviármelo. Sigue los pasos.

1. Envíame una foto en el grupo de WhatsApp de todos los ejercicios y tus respuestas.
2. Haz clic en Finalizar / Finish
3. Haz clic en: Enviar mis respuestas por correo electrónico a mi (com se puede ver en el imagen)

4. Ingresa tu nombre, tu grado, el curso y el correo electrónico *ingles@panakids.edu.gt*

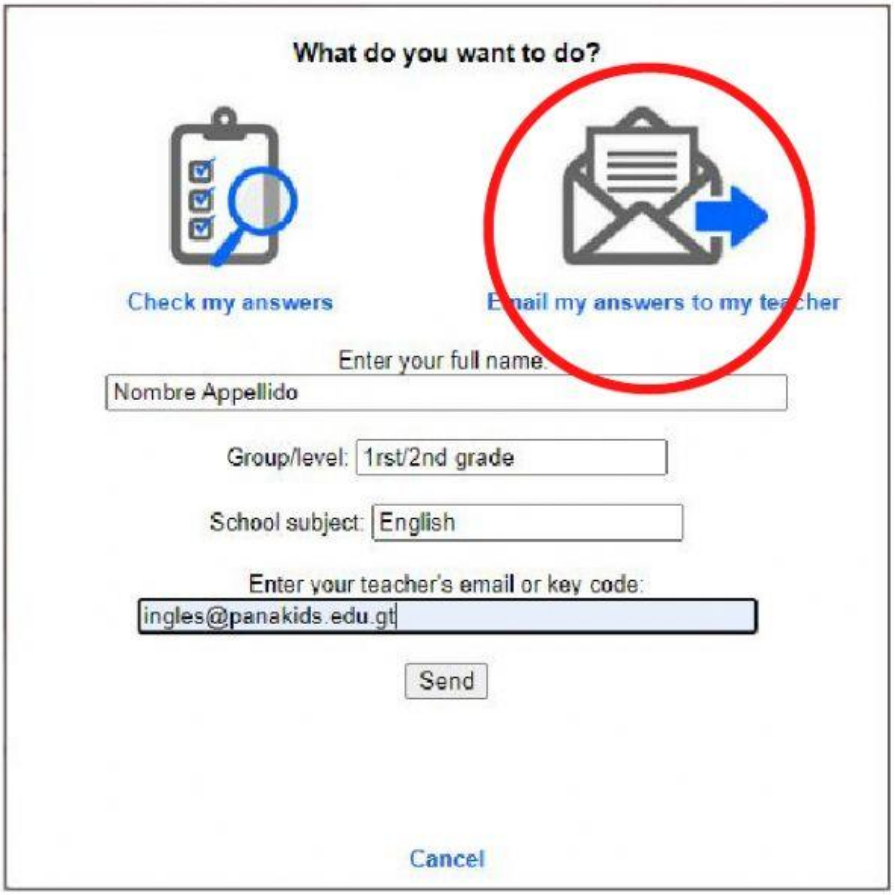

4. Haz clic en Enviar / Send
5. Ya has entregado el examen. ¡Disfruta tu fin de semana!

LIVEWORKSHEETS