РІВНОБЕДРЕНИЙ ТРИКУТНИК

№1

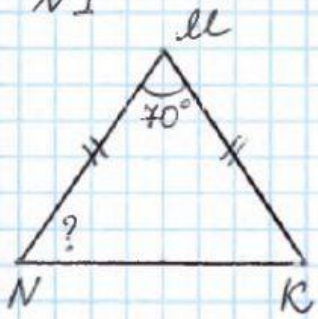

№2

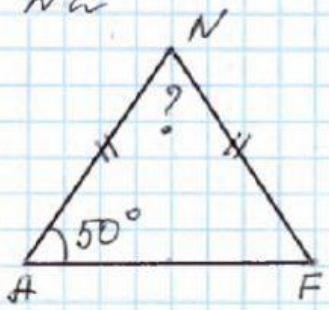

№3

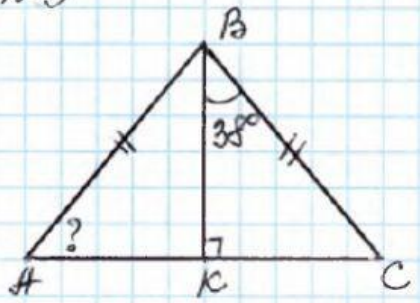

№4

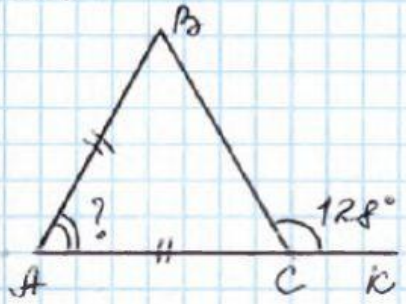

№5

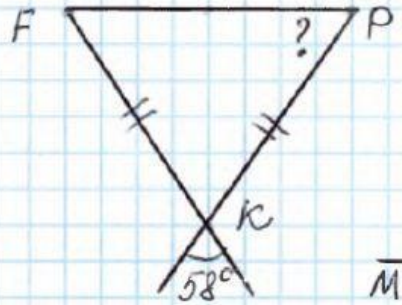

№6

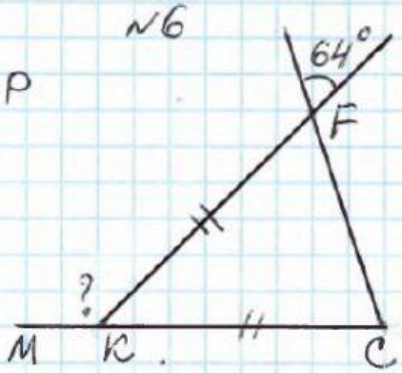

№7

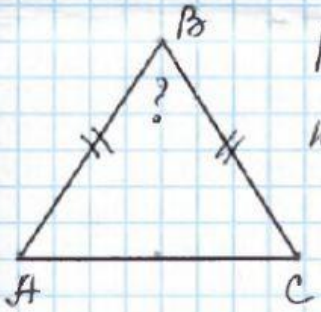

Кут при вершині на 18° більший за кут при основі

№8

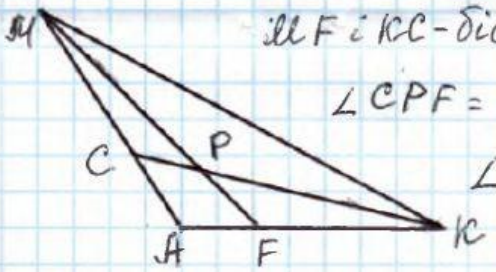

$AM = AK$

MF і KC - бісектриси

$\angle CPF = 120°$

$\angle MAK$ - ?

№9

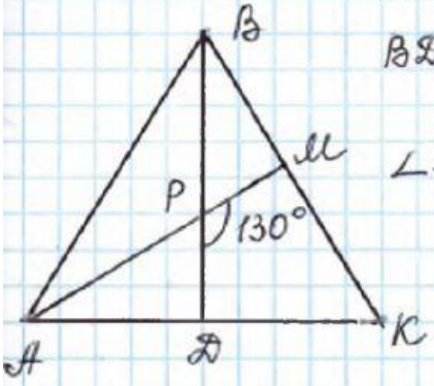

$BA = BK$

BD, AM - бісектриси

$\angle ABK$ - ?

№10

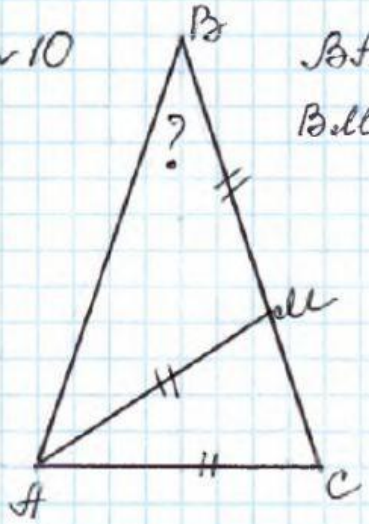

$BA = BC$

$BM = AM = AC$

LIVEWORKSHEETS