

Complete.

- 1 There isn't a museum.
- 2 _____ a cinema.
- 3 _____ a shopping centre.
- 4 _____ a train station.
- 5 _____ a post office.
- 6 _____ a hospital.
- 7 _____ a fire station.
- 8 _____ a swimming pool.

USE:
THERE'S
THERE ISN'T

Look and answer.

USE: YES, THERE'S / NO, THERE ISN'T

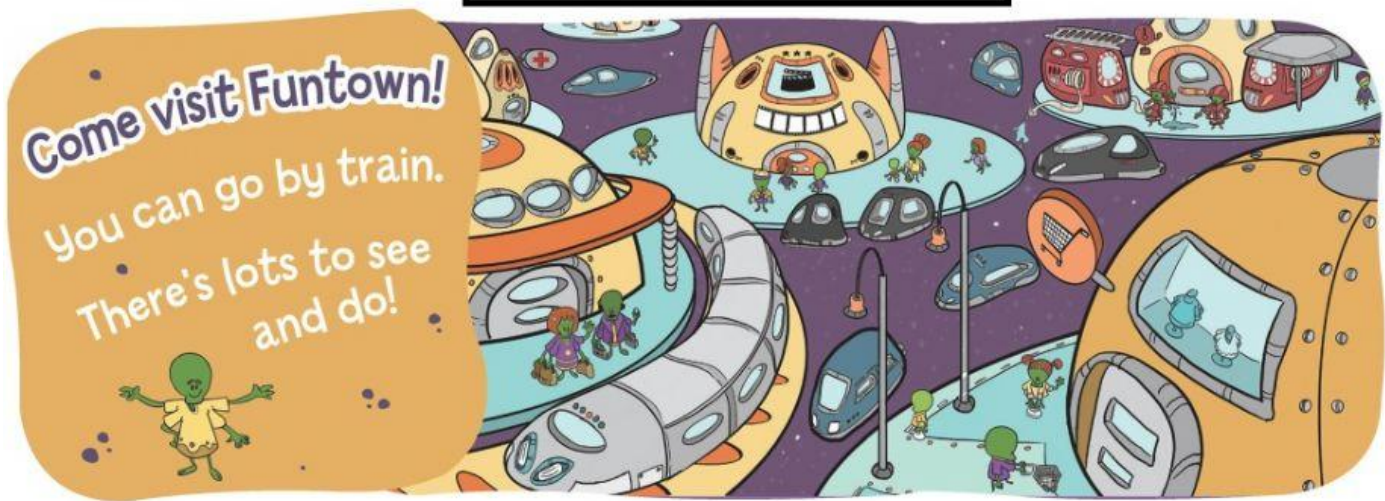

1 Is there a train station?

2 Is there a fire station?

3 Is there a museum?

4 Is there a shopping centre?
