

# English In my town there is ...









Rellena los huecos con las letras correspondientes y contesta sobre la ciudad de Huesca

## 1 Complete and answer for your village, town or city.

- 1 Is there a c\_\_n\_\_m\_\_? \_\_\_\_\_
- 2 Is there a p\_\_st \_\_ff\_\_c\_\_? \_\_\_\_\_
- 3 Is there a f\_\_r\_\_ st\_\_t\_\_n? \_\_\_\_\_
- 4 Is there a m\_\_s\_\_m? \_\_\_\_\_
- 5 Is there a sh\_\_pp\_\_ng c\_\_ntr\_\_? \_\_\_\_\_
- 6 Is there a sw\_\_mm\_\_ng p\_\_l? \_\_\_\_\_
- 7 Is there a h\_\_sp\_\_t\_\_l? \_\_\_\_\_
- 8 Is there a tr\_\_n \_\_ation? \_\_\_\_\_

Completa con las palabras adecuadas

## 2 Look and complete.

|   | 1   | 2   | 3  | 4   |
|---|---|---|--|---|
| A |  |  |  |  |
| B |  |  |  |  |

- 1 Is there a hospital in A1? No, \_\_\_\_\_ isn't.
- 2 \_\_\_\_\_ school in B4? Yes, \_\_\_\_\_.
- 3 \_\_\_\_\_ there \_\_\_\_\_ post \_\_\_\_\_ in B2? \_\_\_\_\_
- 4 \_\_\_\_\_ museum in A2? \_\_\_\_\_
- 5 \_\_\_\_\_ train \_\_\_\_\_ in B3? \_\_\_\_\_
- 6 \_\_\_\_\_ in A3? Yes, there is.
- 7 Is there a \_\_\_\_\_ in A4? Yes, \_\_\_\_\_.
- 8 Is \_\_\_\_\_ a \_\_\_\_\_ in B1? \_\_\_\_\_, there is.



¿Qué ciudad es? Marca el cuadrado adecuado.

1 Read and tick ✓.

Coxville is a small town, but it's got lots of things to see. There's a nice park in the centre with a swimming pool. And there's a cool science museum. There isn't a shopping centre but there is a hospital.

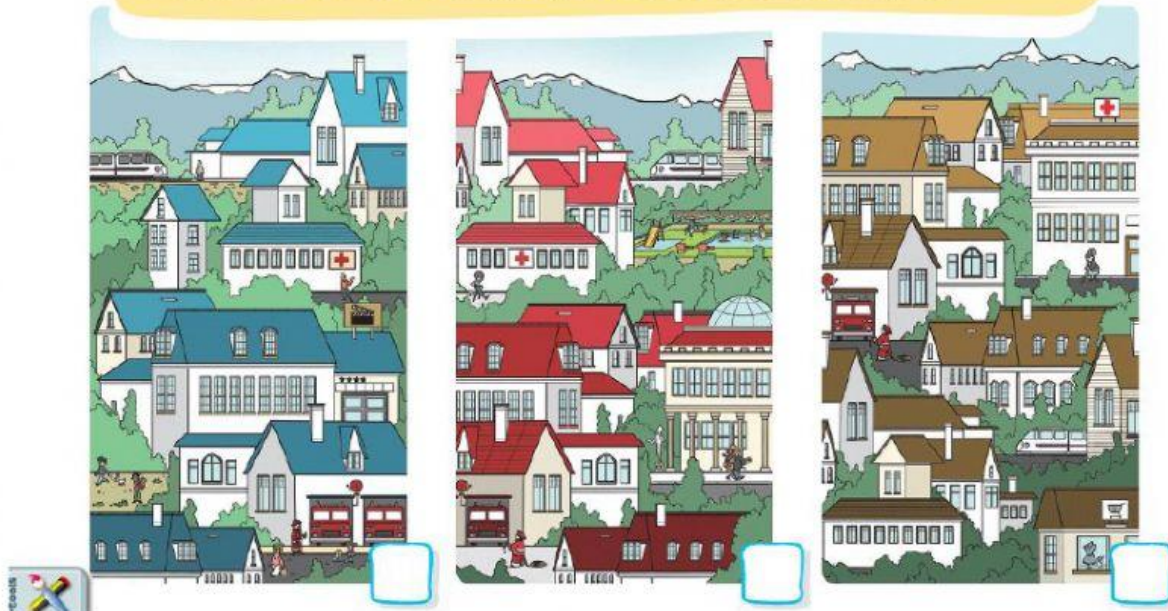

2 Look and answer.



1 Is there a train station?

\_\_\_\_\_

2 Is there a fire station?

\_\_\_\_\_

3 Is there a museum?

\_\_\_\_\_

4 Is there a shopping centre?

\_\_\_\_\_