LERTLAH ENGLISH PROGRAM KASET-NAWAMIN ROAD
Grade 4 SCIENCE (ROCKS) (By Simon Efange M.Ed.)

Instructions: Watch the video and fill in the missing words

There are _____ types of _____ and this is how they are named

Sedimentary, _____, Igneous _____

There are three types of rocks and this is how they are _____

_____, Metamorphic, Igneous Igneous

Sing it

We will we will rock you We will we will rock you

LIVEWORKSHEETS

_____ is hot it _____ from the underground.

Hot volcano throw it all around. Lava gets _____ and turns into _____ called Igneous Igneous.

We will we will rock you We will we will rock you

_____ and _____ wear down rocks. Years and years of erosion.

_____ take pieces out to sea where they get buried on the _____floor.

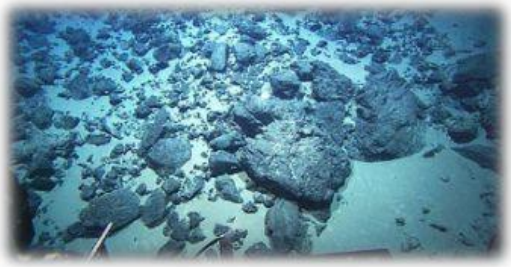

We will we will rock you We will we will rock you

Layers build up over many _____.

Layers turn hard and then one day _____rocks are made.

We will we will rock you We will we will rock you

Rocks go down into the Earths' crust

_____ and _____ change them again.

_____ rocks are made.

LIVEWORKSHEETS