

WORK AND PLAY

Lesson 6 A- What does she do?

1. Look at the things that people use for their jobs. Complete the puzzle with the jobs.



2. Put the words in the correct order to make questions.

1.- Pablo / does / work / When /?

2.- does / niece / Where / work /your /?

3.- do / she / does / What /?

4.- company / does / What / for / he / work /?

3. Complete the conversation with the questions from the box.

Where does your sister work? What company does your sister work for?
What does she do? When does she works?

Brant: Hi, Mia. Where does your sister work?

Mia: He works in a bank

Brant: Ok. _____ ?

Mia: Oh. She works for National Bank.

Brant: Really? My aunt works there, too.

_____ ?

Mia: She's an accountant.

Brant: Awesome. _____ ?

Mia: She usually works from 8:00 to 4:00

Brant: Ok. I'll tell my aunt.

4. Read the answer. Select the correct Wh-questions.

JOBFACTS



JOB: NURSE

Q: Who does a nurse work with?

A: A nurse usually works with doctors.

Q: _____?

A: A nurse helps sick people.

Q: _____?

A: A nurse usually works weekdays and weekends.

Q: _____?

A: A nurse often works in hospital.

5. Read the employee information. Then select the correct answer for each question.

EMPLOYEE INFORMATION

Name: Tom O'Neil

Job: Chef

Company: Commander's Palace

Hours: 10:00 a.m. – 8:00 p.m.

Gets to work: drive

Leisure activities: go dancing, watch movies

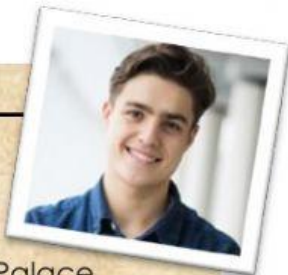

EMPLOYEE INFORMATION

Name: Sophia Powell

Job: Doctor

Company: Yulje medical center

Hours: They vary.

Gets to work: drive

Leisure activities: Listen to music, draw.



1. What does Tom do?

2. _____
What company does he work for?

3. _____
When does he work?

4. _____
What does he do for fun?

5. _____
What does Sophia do?

6. _____
What company does she work for?

7. _____
How does she get to work?

8. _____
What does she do for fun?

6. Complete the questions with the correct words.

1. _____ does Lourdes _____? – She's a nurse.

2. _____ do you _____? – I work from 9:00 to 3:00.

3. Where _____ Hanna _____? – She works in an office.

4. _____ does he _____ to school? – He takes a bus.

5. _____ company _____ Mauricio work for? – He works for Central Bank.