

STRUCTURE OF THE TOOTH

The diagram represents one of the four kinds of permanent teeth found in the human mouth.

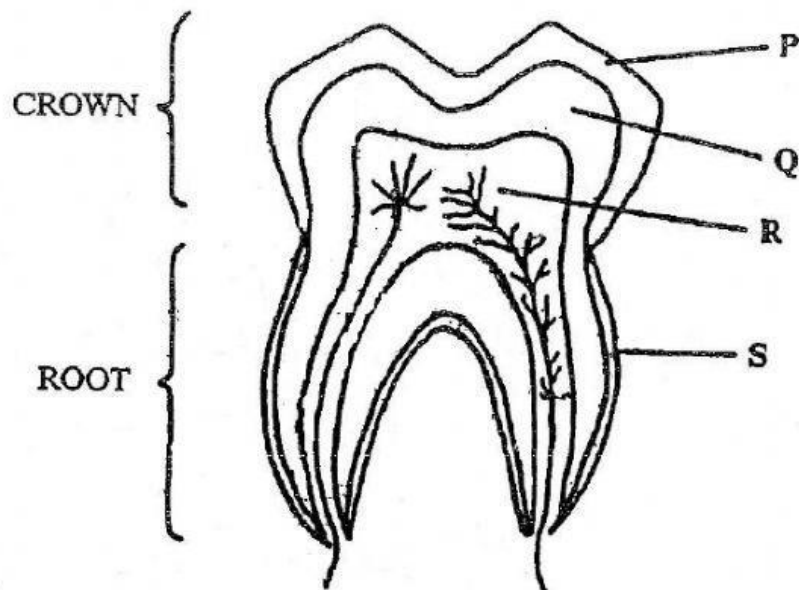

1. What kind of tooth is shown in the diagram? _____ [1]
2. Provide the names of the structures labeled with the letters P, Q, R and S, in the spaces in the table below. [4]

P	
Q	
R	
S	

3. Give the correct name for the following parts of a tooth. [3]
 - (i) The living tissue in the center of a tooth. _____
 - (ii) The material that covers and surrounds the crown of a tooth.

 - (iii) The structure in a tooth that makes it sensitive to pain.
