

MID-TERM TEST G8

LISTENING

PART 1: Listen and choose the correct answers (4pts)

1. When was Alexander Graham Bell born?
A. March 3, 1847 B. March 5, 1847 C. March 3, 1874
2. Where did he emigrate first?
A. America B. Canada C. Mexico
3. Where did he work when he was in the America?
A. Cambridge University B. Oxford University C. Boston University
4. Who is Thomas Watson?
A. Bell's brother B. Bell's assistant C. Bell's friend
5. When was the first telephone in commercial use?
A. 1876 B. 1877 C. 1878

PART 2: Mike is telling Carla about his visit to the mall with his friends. Listen and write *Yes* or *No*. (3pts)

1. There is a new mall in the city center.
A. YES B. NO
2. Karen went to the clothes shop first.
A. YES B. NO
3. Daniel wanted to buy a pair of trainers, so he went to the sports shop.
A. YES B. NO
4. Will didn't go to the bookshop because he didn't have time.
A. YES B. NO
5. Mike spent all his time at the supermarket.
A. YES B. NO

PART 3. Listen and write. There is one example. (2pts)



Dad, NEW HOMES office phoned today...

About a: house

1. Address: 12 street

A. PRINCESS

B. BRENCIS

C. PRINCES

2. It's near the

A. library

B. train station

C. supermarket

3. Smaller bathroom is

A. upstairs

B. downstairs

C. upstairs

4. Garden has

A. swing

B. pond

C. swimming pool

5. There's a music room in

A. pavement

B. basement

C. third floor

PART 4. Listen and tick the box (1pt)

What was Grandma's favourite job?



A ☒



B ☐



C ☐

1 Which museum is Jack's grandma going to work in?



A ☐



B ☐



C ☐

2 What does Jack enjoy doing most in museums?



A ☐



B ☐



C ☐

3 What is the most interesting thing in the museum?

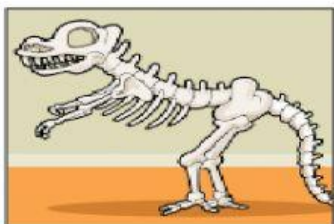

A ☐



B ☐



C ☐

4 What is Jack's grandma going to do in the museum?

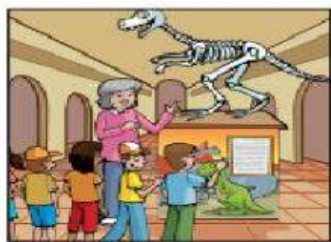

A ☐



B ☐



C ☐

5 How will Jack's grandma get to work?



A ☐

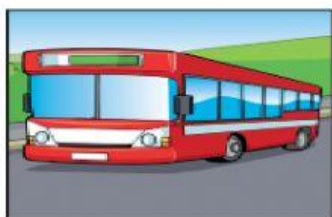

B ☐



C ☐