MY BODY

1. Najprej poslušaj posnetek in zraven beri. Nato se nauči pesmico.

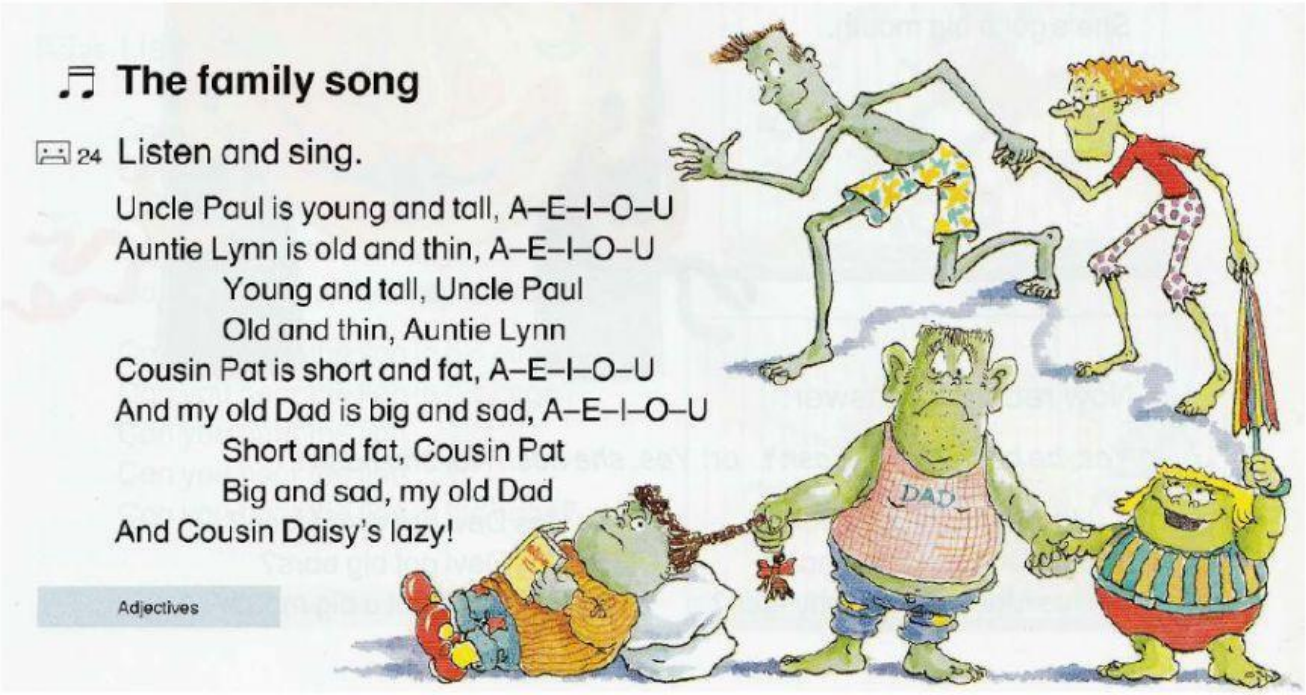

The family song

24 Listen and sing.

Uncle Paul is young and tall, A–E–I–O–U
Auntie Lynn is old and thin, A–E–I–O–U
Young and tall, Uncle Paul
Old and thin, Auntie Lynn
Cousin Pat is short and fat, A–E–I–O–U
And my old Dad is big and sad, A–E–I–O–U
Short and fat, Cousin Pat
Big and sad, my old Dad
And Cousin Daisy's lazy!

Adjectives

VIR: Chatterbox 1

2. Oglej si slike in besede. Če klikneš na besedo, slišiš še, kako se izgovori. Čim bolj se nauči izgovoriti besede. Ali veš, kaj pomenijo?

OPPOSITES (NASPROTJA)

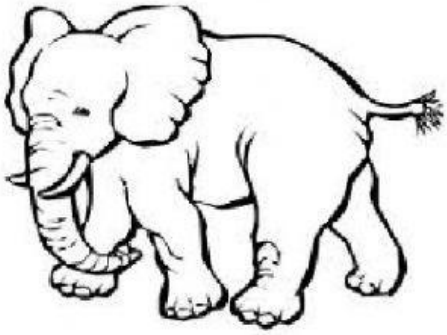

BIG ≠SMALL

SHORT ≠ TALL

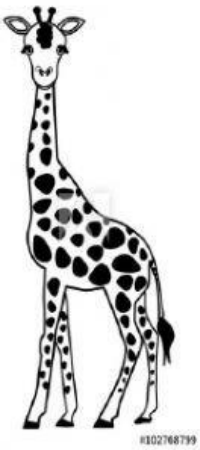

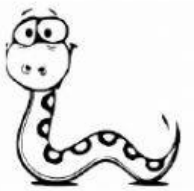

SHORT ≠ LONG

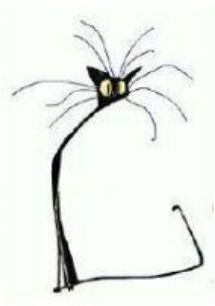

THIN ≠ FAT

HAPPY ≠ SAD

YOUNG ≠ OLD

LAZY ≠ HARD-WORKING

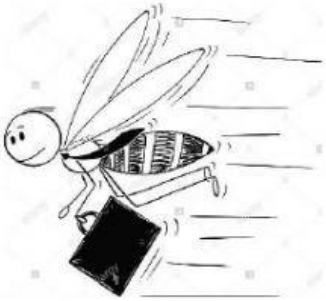

BEAUTIFUL ≠ UGLY

3. **Vadi, kar si se naučil/-a v prejšnjih dveh točkah na teh dveh povezavah.** Link 1 Link 2

Za tiste, ki vam je to prelahko, pa Link 3

4. **V zgornjih slikah poišči prevode in besede vstavi na ustrezno mesto:**

big | small | sad | short | tall | thin | fat | beautiful
happy | ugly | young | old | lazy | hard-working

velik _____

star _____

debel _____

mlad _____

len _____

grd _____

delaven _____

žalosten _____

majhen _____

nizek, kratek _____

suh _____

visok _____

vesel _____

lep _____

5. **Prepiši točko 2 v zvezek (naslov: opposites). Nasprotja lahko narišeš ali nalepiš slike (iz revij). Če vse prav razumeš, lahko preveriš z nalogo 3 in z učbenikom na str. 71.**

6. **V delovnem zvezku na str. 66-67 reši naloge 1, 2, in 5.**