Name: Date:

Telling Time - Quarter Hours - Matching 1a

Draw lines to match the clocks to the time in words.

Quarter past one

Quarter to six

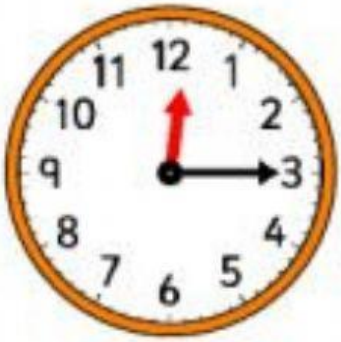

Quarter past two

Quarter to ten

Quarter past twelve

Quarter to four

Quarter past three

Quarter to five

© www.ActivityVillage.co.uk - Keeping Kids Busy

Activity village

LIVEWORKSHEETS