Name:

Reading Read the summary of the story *Charlotte's Web* and circle "True" or "False."

The Summary of *Charlotte's Web*

Alex Woods, July 27

Charlotte's Web is a story about a farm. A shy pig, Wilbur, lives on the farm. Mr. Zuckerman, the farmer, wants to sell Wilbur because he is selfish and he wants money.

A kind spider, Charlotte, talks to Wilbur. She is a helpful friend and she makes a plan to save Wilbur's life. She writes nice letters on her web and the farmer thinks Wilbur is writing them.

The farmer takes Wilbur to a fair. Wilbur helps the farmer win a prize there. He thinks Wilbur is amazing and he decides not to sell him.

Children around the world love *Charlotte's Web*.

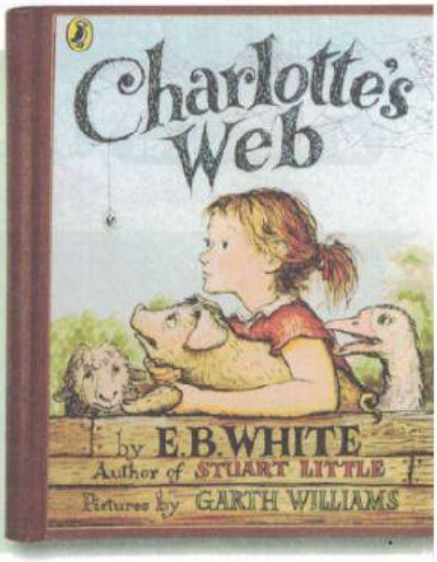

1. Wilbur is a spider. True/False
2. Mr. Zuckerman is selfish. True/False
3. Charlotte is a helpful spider. True/False
4. Charlotte makes a plan to save Wilbur's life. True/False
5. Mr. Zuckerman thinks Wilbur is very funny. True/False

Writing Write an email to your friend about a person you know well. Use the questions below to help you with your writing. Write 40 to 50 words.

1. How old is he/she?
2. What does he/she do?
3. What does he/she look like?
4. What's he/she like?
5. What does he/she love doing in his/her free time?

New message

To: _____

Subject: _____

Hi, _____,

How are you? Let me tell you about _____.

_____

_____

_____

_____

Write back soon,

_____

SEND

LIVEWORKSHEETS