

2nd Monthly Chapter Test
MAPEH 2

Name: _____ **Date:** _____ **Score:** _____

I. Choose the correct answer.

1. It is the highness and lowness of notes.

☐ pitch

☐ note

☐ rest

2. Notes and other symbols in music are written on the _____.

☐ staff

☐ note

☐ pitch

3. It the process of art of coating surfaces with paint for artistic effect.

☐ painting

☐ color

☐ drawing

4. Red, yellow, and blue are the most basic colors on the color wheel and they are called _____.

☐ Primary colors

☐ Secondary color

☐ Tertiary color

5. Circle, square, triangle, oval, rectangle and octagon are examples of _____ shapes.

☐ Geometric

☐ Freeform

☐ Natural

6. It is the sense organ for hearing.

☐ ear

☐ eyes

☐ nose

7. It is the sense organ for smelling.

☐ ear

☐ eyes

☐ nose

8. It is the thing you do to keep yourself and your surroundings clean in order to maintain good health.

☐ Walking

☐ hygiene

☐ Stretching

9. God gave us _____ to see the beauty of creation.

☐ eyes

☐ nose

☐ ears

10. The following are examples of freeform shapes, also called organic shapes except _____.

☐ leaves

☐ flowers

☐ triangle

II. Wite **T** if the statement is **TRUE**, write **F** if **FALSE** on the space provided.

_____ 11. The eyes give the sense of sight.

_____ 12. One can live with no sight.

_____ 13. It is good to wear the eyeglasses of others.

_____ 14. We use ears to see things.

_____ 15. Toothpick is use to clean ears.

III. Look at the pictures. Identify what position is shown and encircle your answer.

21.



Lunge Position

Feet together

22.

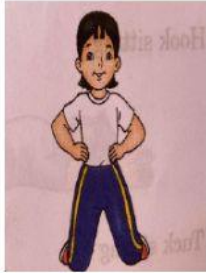

Kneel to stride

Indian sit

23.



Indian sit

Lunge position

24.



Prone position

Supine position

25.



Prone position

Supine position

IV. Write **L** for the line notes and **S** for space notes in the given boxes. (25- 30)

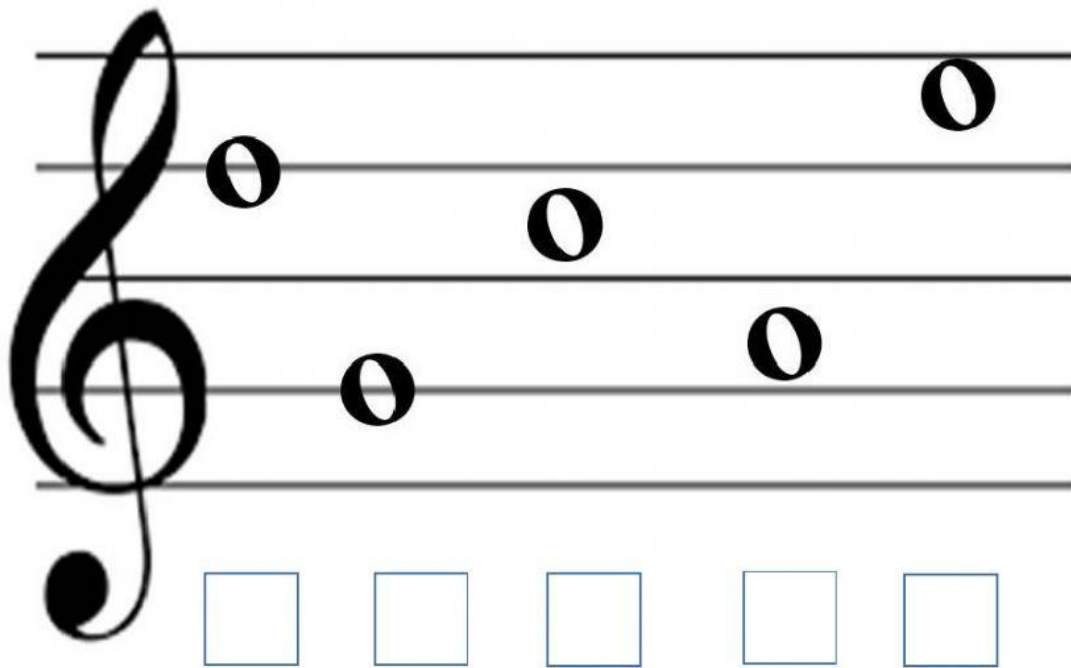

"My help comes from the Lord, the Maker of heaven and earth"

Psalm 121:2

Prepared by:

Ms. Anna Lee V. Palaran