Teacher's name: Ms.Trang - *Phone: 0815.702.229* *(18)*

Student's name:..... **Class: 3A6– ADV** *(08/11/2021)*

Homework – Lesson 2: She hasn't got curly hair.

I. Look and write.*(Nhìn và viết)*

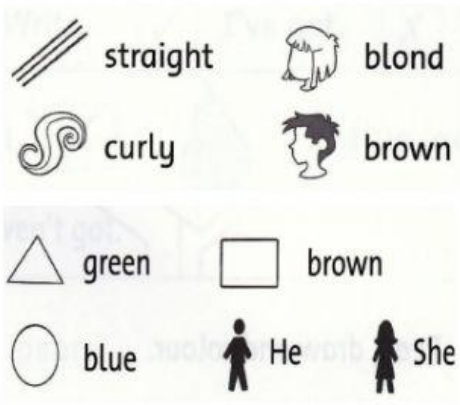

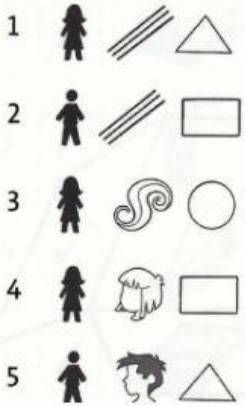

She's got straight hair and green eyes.

_____

_____

_____

_____

II, Look and write. (*Nhìn và viết****)***

Has ……..…got ……..…hair?

No, he …….. . He hasn't …..…long hair.

Has ……..…got……hair?

Yes, she ……

Has ……..…got curly ……..?

No,……..hasn't. She……..…got ……..…..hair.

Has ……..…got brown……..?

No,……..…hasn't. He……..…got ……..…..hair.

III, Listen and answer (v).*(Nghe và tích (v) vào đáp án đúng)****(Part 2 -Test 3-Starters Auth)***

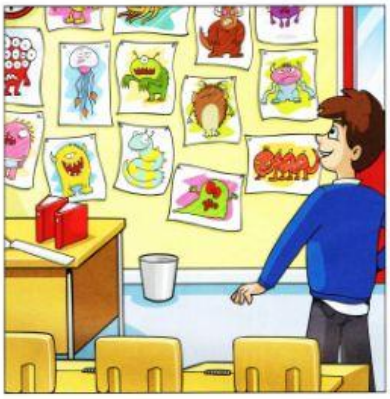

What's the boy name? …….

How old is he?……..

1 How many children are in Matt's class?

……

2 How many picture are on the wall?

……

Lịch học : Sáng thứ 2: 8h30' – 10h và thứ 4 : 8h30' – 10h hàng tuần

LIVEWORKSHEETS

IV, Write the words in the correct box.(Viết từ vào ô thích hợp)

~~bedroom~~	pineapple	living room	tracksuit	socks	pear
bathroom	cherries	dress	grapes	kitchen	trousers

rooms	clothes	food
bedroom		

VII.Order the words to make the correct sentences. (Sắp xếp từ thành câu hoàn chỉnh.)

1. Who's / handsome / the / girl? ……..…….

2. She's / cousin. / Tom's ……..……..….

3. your / grandfather / Is / young? ……..……..……

4. old / No, / he / He's / isn't. ……..…….

5. water bottle. / Remember / your / ……..……

VI, Look at the pictures and write the words.(Nhìn vào những bức tranh và viết từ thích hợp.)

1 Where are the people?

……

2 How many drinks are there on the table?

……

3 What colour are the flowers?

……..

4 What is the girl holding?

……..

5 Who is singing?

……

6 Who Dad smiling at?

……

7 What has Mum got?

……

LIVEWORKSHEETS