Bangkok Christian College

Unit 2: Follow Directions **Worksheet 1**

Name _____ Class _____ Group _____ No. _____

Date _____

Part A *Match the words in column A and B. Write the names of the places.*

A	B	Write the words
1. dance	____ market	1. _____dance club_____
2. barber	____ agency	2. _____
3. gas	____ phone	3. _____
4. drug	____ shop	4. _____
5. movie	____ station	5. _____
6. pay	____ center	6. _____
7. post	____ store	7. _____
8. shopping	____ theater	8. _____
9. travel	____ club	9. _____
10. super	____ office	10. _____

Part B *Write the questions with "Is there .....?" or "Are there .....?*
And write the names of places from part A.

1. A: I need a haircut. _____***Is there a barber shop***_____ near here?

   B: Yes, there is one on Silom Road.

2. A: We want to go dancing. _____ near here?

   B: No, there aren't. but there are some on Rama 4 Road.

3. A: I want to send these letters. _____ around here?

   B: Yes, there is one next to the bank.

4. A: I need to make a phone call. _____ around here?

   B: Yes, there are some across from the library.

5. A: I need some gas. _____ on this street?

   B: No, there aren't, but there are two on on Satorn Road.

6. A: We need to make a reservation for a trip. _____
   near here?
   B: Yes, there is one near Narai Hotel.

7. A: I have a cough. I need to buy some medicine. _____
   near here?
   B: No, there isn't, but there is one next to Bangkok Christian Hospital.

8. A: We need to see a movie. _____
   around here?
   B: Yes, there is one on Rama 3 Road.

9. A: We need to buy some food and drink. _____
   near here?
   B: Yes, there is one on the corner of Pramuan Road.

10. A: I need to go shopping. _____
    around here?
    B: Yes, there are some on Silom Road.

Part C *Draw and color the pictures from part A.*
Then write the words under the pictures.

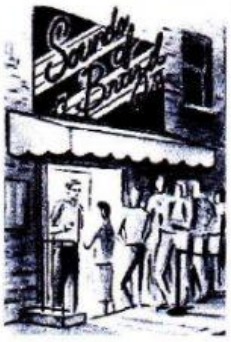 1. *dance club*	2._____	3._____	4._____	5._____
6._____	7._____	8._____	9._____	10._____