



Puberty

Unit Test



Name: _____ Date: _____

(____ / 47)

I.- Mark with a circle the correct answer. (30 Pts)

1.- Which alternative correctly shows the order of human development?

- A. Childhood - prenatal - puberty - adolescence - adulthood - Advanced Adulthood.
- B. Prenatal - puberty - adolescence - childhood - advanced adulthood - adulthood.
- C. Childhood - Prenatal - puberty - adolescence - advanced adulthood. - adulthood
- D. Prenatal - childhood - puberty - adolescence - adulthood - advanced adulthood.

- Use the following information to answer questions 2 and 3

Alice asked for a week of vacation from work, as she had just made an important decision to get married to Jack.

2.- In which stage of development is Alice now?

- A. Prenatal.
- B. Advanced adulthood.
- C. Adolescence.
- D. Adulthood.

3.- In which stage of life was Alice before the stage she is now?

- A. Childhood.
- B. Puberty.
- C. Adolescence.
- D. Advanced adulthood.

4.- Which of the following situations represents a **social** change produced during puberty?

- A. Diego realized that he is growing hair on different parts of his body.
- B. Mary realized that her hips and breast have begun to grow larger.
- C. Robert chooses what clothes he'll wear and has started to listen to a different style of music.
- D. Mariela has started to hang out more with her friends than with her family.

5.- Which of the following secondary sexual characteristics is common to both males and females?

- A. Lowering of the voice.
- B. Genital development.
- C. Widening of hips.
- D. Facial hair growth.

6.- Which of the following secondary sexual characteristics is only for males?

- A. Genital development.
- B. Hair growth.
- C. Shoulders widening.
- D. Increase in height.

7.- The correct description of puberty is:

- A. It starts in the mother's uterus and lasts until the end of adolescence.
- B. It is a time to take on more responsibilities, like forming a family and being independent.
- C. It is a time when a person begins to develop a sense of responsibility, external sexual characteristics develop and become more independent.
- D. It is a time when people learn to read and write and to relate with friends, especially their own sex.

- Use the following diagram to answer questions 8 and 9.

8.- What structures correspond to numbers 1 and 3?

- A. The tail and head.
- B. The head and middle section.
- C. The middle section and the head.
- D. The head and tail.



9.- What would happen if structure number 3 were removed?

- A. The spermatozoon would not be able to fertilize the egg because of lack of energy.
- B. The spermatozoon would not be able to fertilize the egg because it would not be able to enter it.
- C. The spermatozoon would not be able to move, so it will not be able to get to the egg.
- D. The spermatozoon would disappear, from lack of nutrients.

- Use the following image to answer questions 10 and 11.

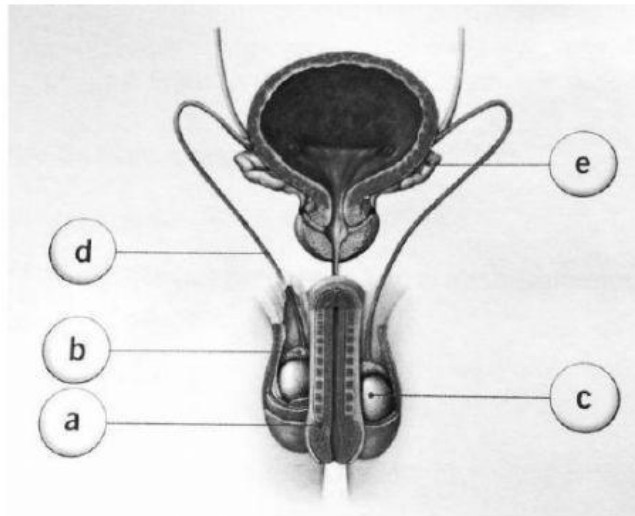

10.- The following options (A, B, C or D) show functions of the male reproductive system.

Which pair of functions are correctly represented by letters "a" and "c"?

A.

a: Place sperm inside a female

b: Produce sperm.

B.

a: Transport sperm or urine at different times

b: Transports sperm to the urethra.

C.

a: Transports sperm to the urethra

b: Produce sperm.

D.

a: Place sperm inside a female.

b: Transport sperm or urine at different times.

11.- Which organ stores sperms until they are completely mature?

- A. a
- B. b
- C. c
- D. d

- Observe the image and answer question 12.

12.- If a woman's body is damaged in the marked area (X) What consequences would she experience in relation to the functions of her reproductive system?

- A. She would not be able to have children.
- B. Decrease in production of ova or egg cells.
- C. The ova would not be able to be fertilized.
- D. Increase in production of ova.

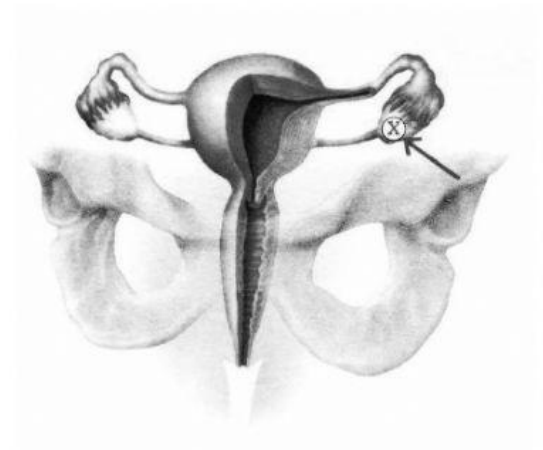

13.- Mark the path the ova travel from when it is formed until menstruation or fertilization occurs.

- A. Uterus - fallopian tube - vagina.
- B. Uterus - fallopian tube - ovaries.
- C. Ovaries - uterus - fallopian tube.
- D. Ovaries - fallopian tube - uterus.

14.- Between what days does this woman's menstruation probably begin?

- A. 1-3
- B. 14-16
- C. 22-24
- D. 15-26

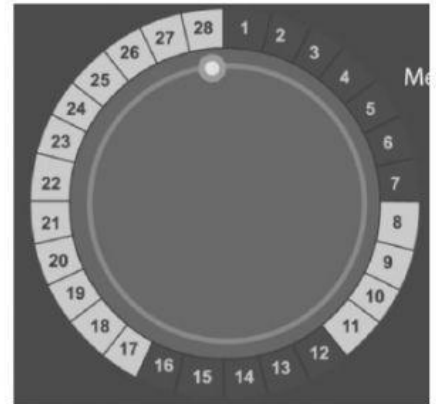

15.- Considering the image, it is correct to say that:

- A. It shows the first stage of the female menstrual cycle, during menstruation.
- B. It shows ovulation, the moment the ovum comes out from the ovary and travels through the fallopian tubes. Here is where it might be fertilized.
- C. It shows the third stage, when the ovum gets to the uterus and attaches to the nutritive lining, waiting for menstruation.
- D. It shows the gestation process, where the baby starts developing in the uterus.



16.- Complete the diagram comparing the female and male gametes.

(8 pts)

Female gamete: _____	Male gamete: _____
<p>Differences</p> <p>1 _____</p> <p>_____</p> <p>2 _____</p> <p>_____</p>	<p>Differences</p> <p>1 _____</p> <p>_____</p> <p>2 _____</p> <p>_____</p>
<p>Similarities</p> <p>1 _____</p> <p>_____</p> <p>2 _____</p> <p>_____</p>	

17.- Use the words from the box to label the following image, then answer the questions. (9 pts)

Uterus – umbilical cord – cervix – vagina - placenta

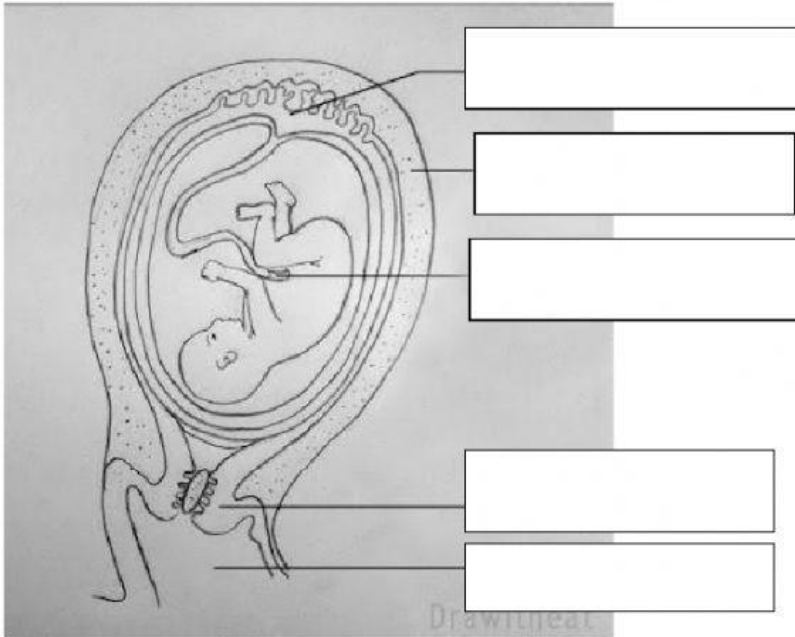

18.- Which stage is shown in the image?

- A. Fertilization.
- B. Menstruation.
- C. Ovulation.
- D. Gestation.

19.- How does the fetus feed during gestation?

- A. Through the umbilical cord.
- B. Through the mouth.
- C. Through the uterus.
- D. Through the mother's stomach.