

EXCRETORY & URINARY SYSTEM

1. Human feces is not an example of excretory waste. Why is this? (1pt)

2. Why are the lungs considered to be excretory organs? (1pt)

3. Study the diagram below and answer the questions that follow.

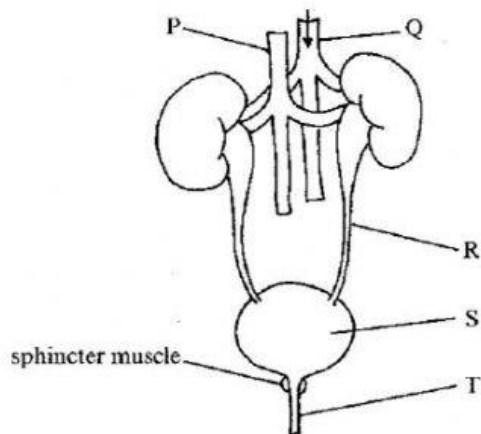

a. Name the parts P, Q, R, S and T. (5 pts)

P - _____

Q - _____

R - _____

S - _____

T - _____

b. Place an **X** on the structure that produces urine. (1pt)

c. Explain the role of the sphincter muscle. (1pt)

d. State ONE difference between the composition of blood in P and Q. (1 pt)

e. A sample of urine was collected from the lab. It contained water, sugar, proteins, salts, and urea. Is this a normal sample? Explain your answer. (2 pt). _____

