Nama : _____ Tarikh : _____

Kemahiran 18 : Perkataan kvkvkk

Arahan: Suaikan perkataan berdasarkan gambar.

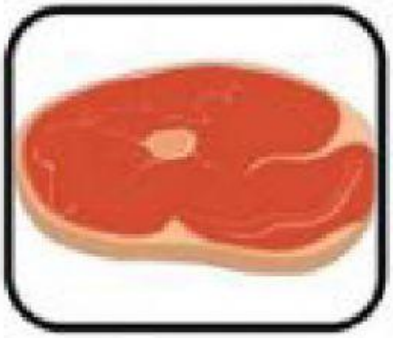

loceng

burung

kucing

bawang

daging

gasing

butang

benang

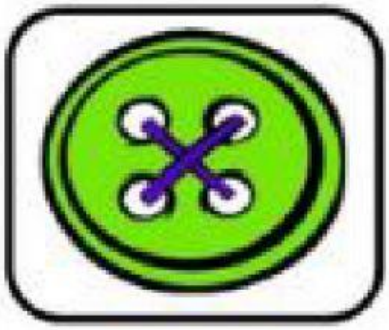

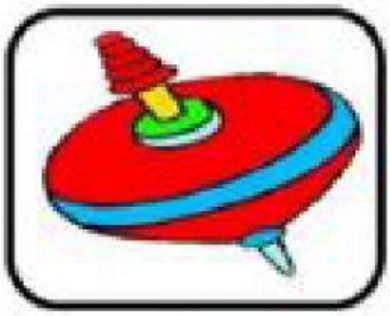

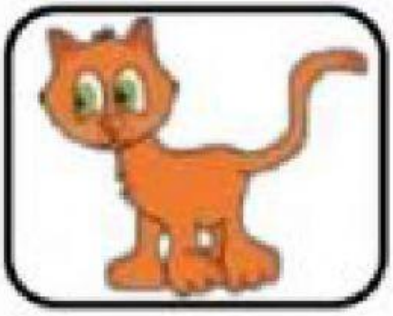

LIVEWORKSHEETS

Arahan : Pilih perkataan yang betul berdasarkan gambar.

daging	benang	burung
butang	gasing	bawang

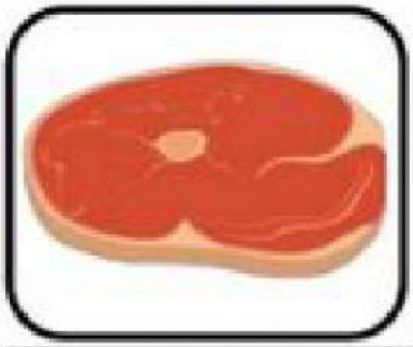

LIVEWORKSHEETS

Arahan: Lengkapkan suku kata awalan atau akhiran berdasarkan gambar.

ba	

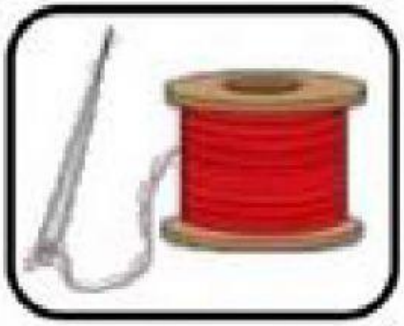

	nang

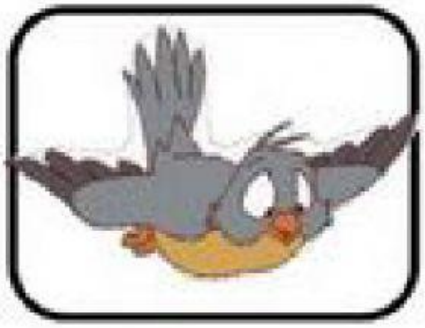

bu	

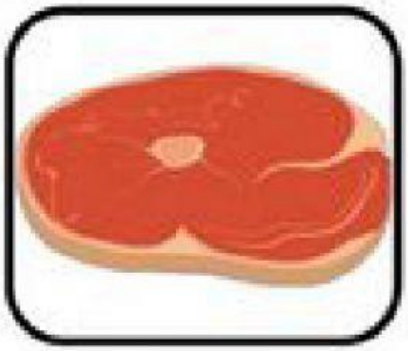

	ging

LIVEWORKSHEETS

Arahan: Lengkapkan suku kata awalan atau akhiran berdasarkan gambar.

bu	

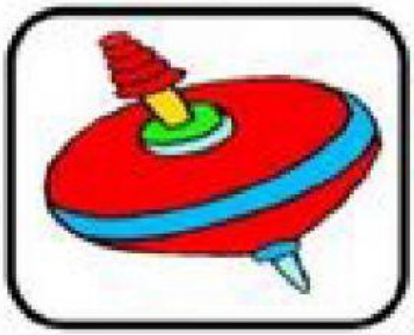

	sing

lo	

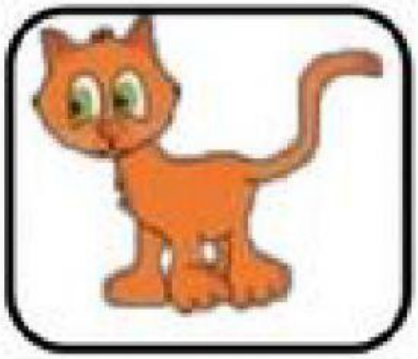

	cing

LIVEWORKSHEETS