Part II: Listening (10 points)

Total Point: …./ 13

1. **Listen. What have the five friends got? Draw lines.**

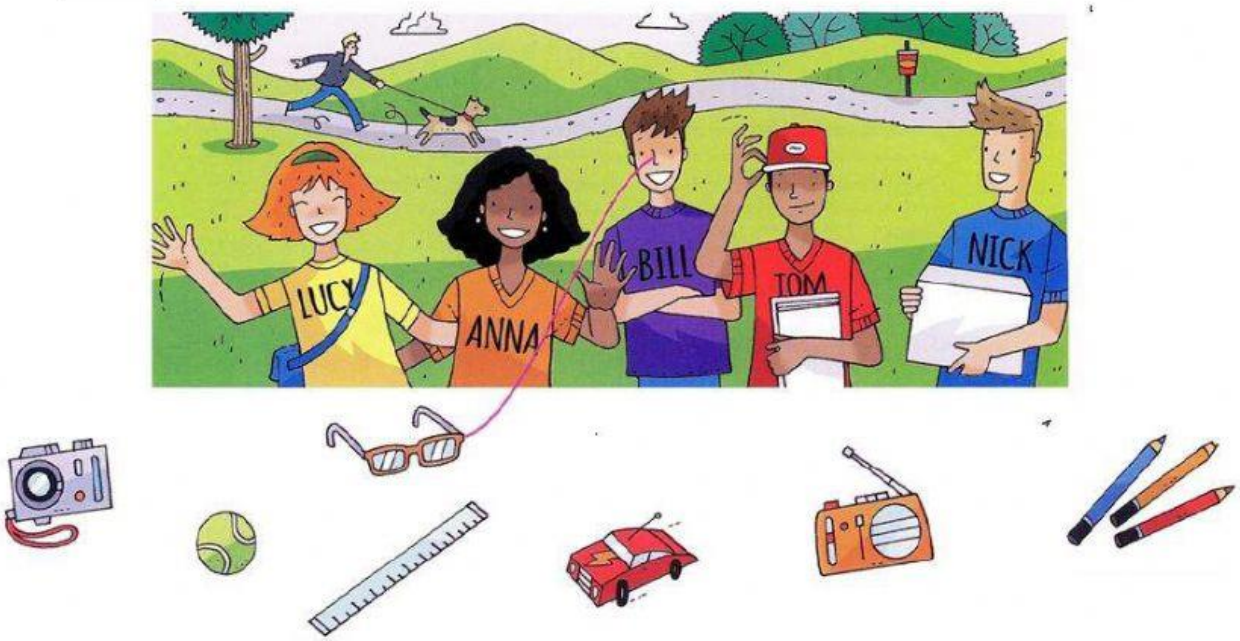

2.

3

---The end---

LIVEWORKSHEETS