

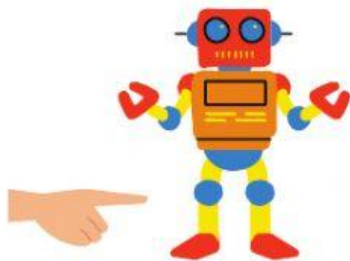

SPEAKING PRACTICE

THIS AND THAT



Mom : What is this?

You : _____ is a _____.



Mom : What is that?

You : _____ is a _____.

Instruction:

Complete the sentence based on the given toy.



SPEAKING PRACTICE

THIS AND THAT

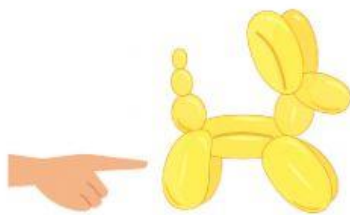

Mom : What is this?

You : _____ is a _____.



Mom : What is that?

You : _____ is a _____.

Instruction:

Complete the sentence based on the given toy.



SPEAKING PRACTICE

THIS AND THAT

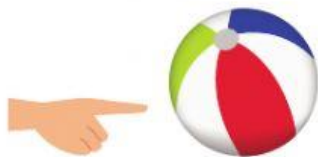

Mom : What is this?

You : _____ is a _____.



Mom : What is that?

You : _____ is a _____.

Instruction:

Complete the sentence based on the given toy.