Autotrophic vs Heterotrophic

Autotrophic Components	Heterotrophic Components

grass

fish

flower

wheat

sunlight

bacteria

cow

mushroom

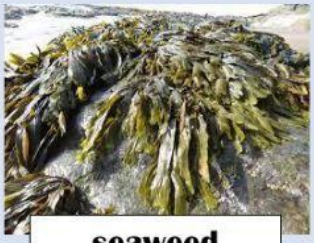
seaweed

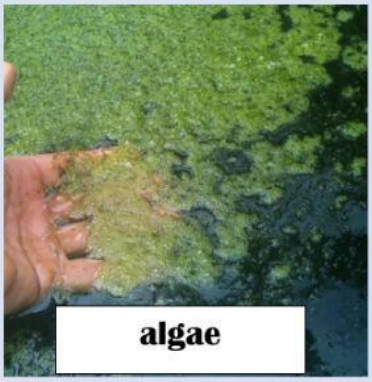
algae

tree

people

LIVEWORKSHEETS