Secundaria Tecnológico de Monterrey
Sustainability
First Parcial Exam
Teachers: Lourdes Montserrat Rodarte Campos and Gerardo Sajid Aguirre Yee

1. Choose the correct classification of the following resources.

a) Fossil fuels Renewable / Non renewable

b) Water Renewable / Non renewable

c) Wind Renewable / Non renewable

d) Gas Renewable / Non renewable

e) Solar energy Renewable / Non renewable

f) Biomass Renewable / Non renewable

2. Drag and drop

Solar energy	Natural gas	Crude oil
Wind power	Land resources	Animal resources
Precious metals	Forest resources	Water resources

LIVEWORKSHEETS

Secundaria Tecnológico de Monterrey
English A1+
First Parcial Exam
Teacher: Lourdes Montserrat Rodarte Campos

3. Match the concept to the description

- Urban areas ___
- Rural areas ___
- Towns ___
- Suburbs ___
- Smart grow ___

1) A move toward preserving and maintaining more green areas and planting more trees in urban areas.
2) These are very developed, meaning there is a density of human structures such as houses, commercial buildings, roads, bridges, and railways.
3) It is an urban area which is larger than a village but smaller than a city.
4) They have low population density and large amounts of undeveloped land.
5) These re smaller urban areas that surround cities.

4. Choose the map that reflects the mining diggings in Zacatecas

a)

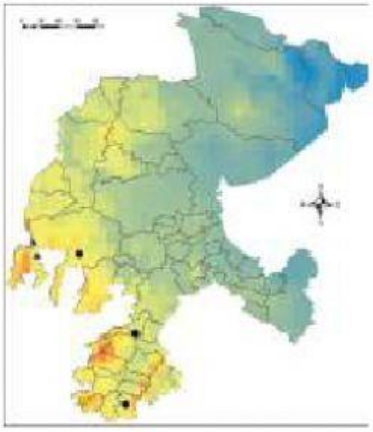

b)

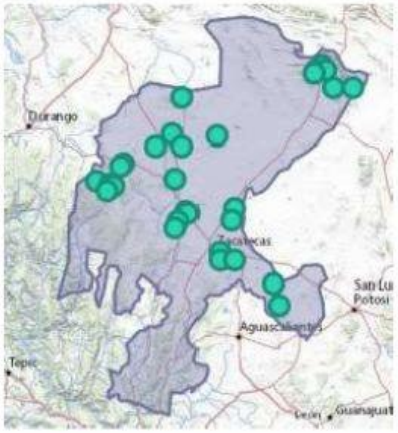

LIVEWORKSHEETS