When were the movies below released? Listen to the dates and check the correct option.

After that, place the movies' images to their correct description.

Inside Out is a American computer-animated film. 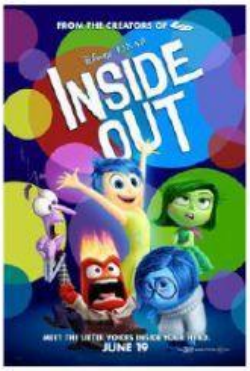	**The Incredibles** is a American computer-animated superhero film.	**Monsters, Inc.** is a American computer-animated monster film	**Finding Nemo** is a American computer-animated adventure film.
Ratatouille is a American computer-animated comedy film. 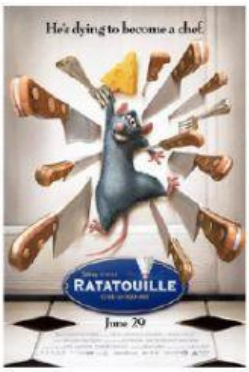	**Toy Story** is a American computer-animated comedy film.	**WALL-E** is a American computer-animated science fiction film.	**Up** is a American computer-animated comedy-drama adventure film.
The film centers on an **elderly widower** named Carl Fredricksen and an **earnest** boy named Russell; by tying thousands of balloons to his house, Carl sets out to fulfill his dream to see the wilds of South America and complete a promise made to his **late wife**, Ellie.	The film is set in the mind of a young girl named Riley, where five **personified** emotions - Joy, Sadness, Fear, Anger, and Disgust - try to **lead** her through life as she and her parents adjust to their new **surroundings** after moving from Minnesota to San Francisco.	The film tells the story of an overprotective clownfish named Marlin who, along with a **regal** blue tang named Dory, searches for his missing son Nemo. **Along** the way, Marlin learns to take risks and **comes to terms** with Nemo taking care of himself.	The film follows a solitary robot on a future, **uninhabitable**, deserted Earth, left to clean up garbage. However, he is visited by a **probe** sent by the starship Axiom, a robot called EVE, with whom he falls in love and **pursues** across the galaxy.
The **plot** focuses on the relationship between an **old-fashioned pull-string** cowboy doll named Woody and an astronaut action figure, Buzz Lightyear, as they evolve from rivals competing for the affections of their owner, Andy Davis, to friends who work together to be reunited with Andy after being separated from him.	The film follows Bob and Helen Parr, a couple of superheroes, known as Mr. Incredible and Elastigirl, who hide their powers, and **attempt** to live a quiet suburban life with their three children. Bob's desire to help people **draws** the entire family into a confrontation with a **vengeful fan-turned-foe**.	The plot **follows** a rat named Remy, who dreams of becoming a chef and tries to **achieve** his goal by forming an alliance with a Parisian restaurant's garbage boy. The title refers to the French **dish** ratatouille, which is served at the end of the film, and also references the animal type of the main character, a rat.	The film centers on two monsters - James P. "Sulley" Sullivan and his one-eyed partner and best friend Mike Wazowski - **employed** at the **titular** energy-producing factory Monsters, Inc., which generates power by scaring human children. However, the monster world believes that the children are toxic, and when one **sneaks into** the factory, that child must be returned home before it is too late.

Do you know the meaning of the words **in bold**?

If you don't, search and discover to better understand each text.

LIVEWORKSHEETS