Films

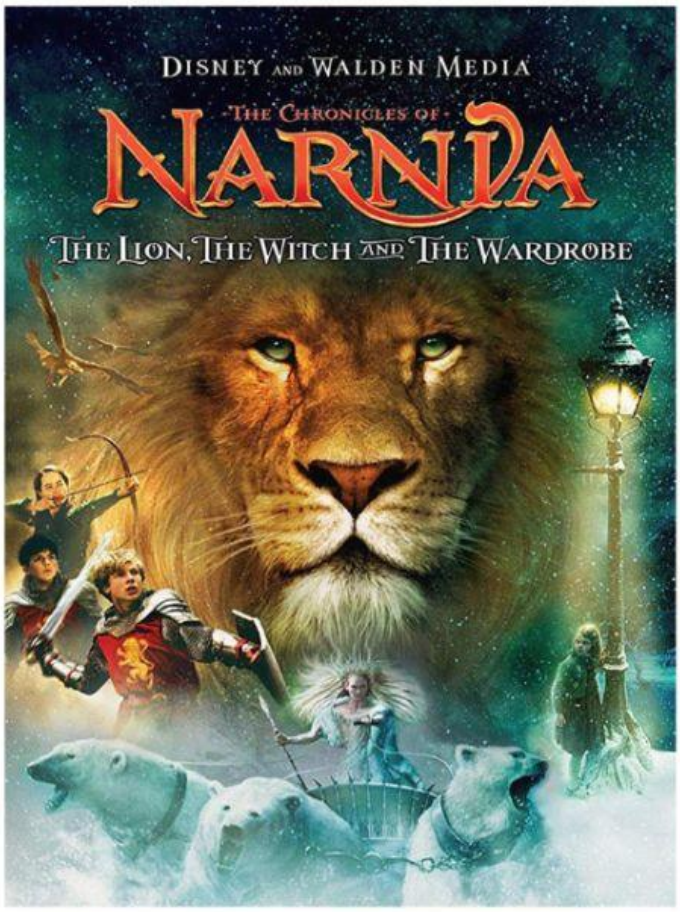

Name: *The Chronicles of Narnia: The Lion, the Witch and the Wardrobe*

Genre: *fantasy*

Starring: *Tilda Swinton, James McAvoy, Liam Neeson*

Release date: *December,2005*

Setting: *a house in the country in London in 1940's England and the fantastic land of Narnia.*

Further Information: *based on the 1950 novel "The Lion, the Witch and the Wardrobe".*

- The title of the film is _____.
- It is (genre:_____) film | The genre of this movie is _____.
- The main actors are _____.
- The film was released in _____.
- The film is set in _____ | The film takes place in _____ | The setting is _____.
- The film is based on _____.
- I like the character of _____ because he/she is_____.
- I like about this film that it _____.
- I would (wouldn't) recommend this film because it _____.
- I would recommend this film to _____.

LIVEWORKSHEETS

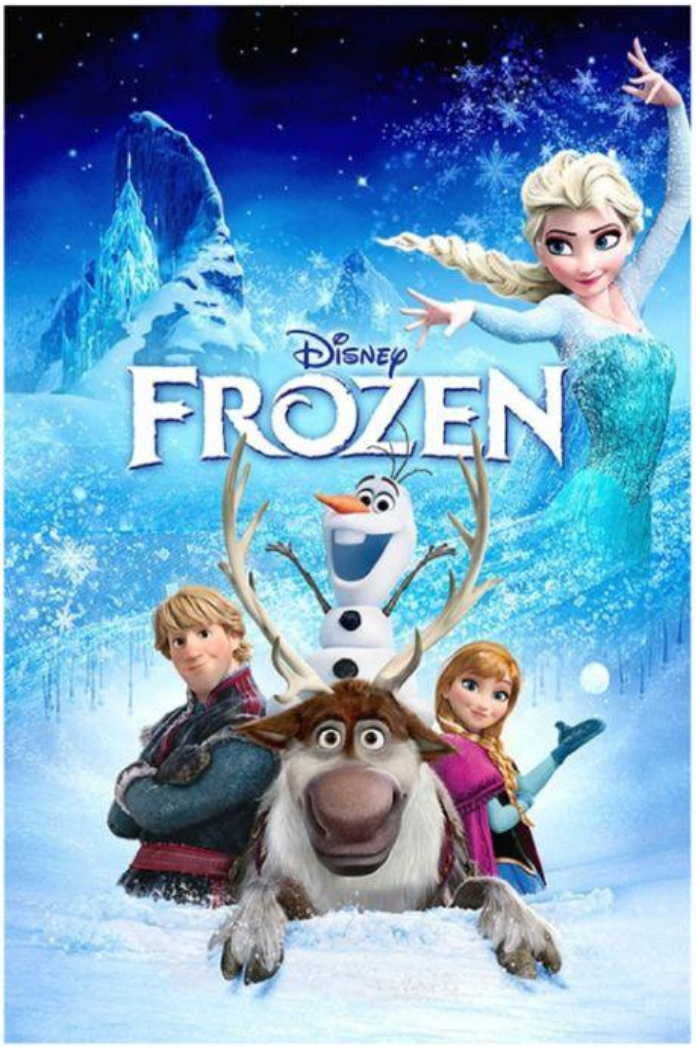

Name: *Frozen*

Genre: *computer animated musical fantasy film*

Starring: *Kristen Bell, Idina Menzel, Josh Gad*

Release date: *November,2019*

Setting: *kingdom of Arendelle, ice palace of the North Mountain,*

Further Information: *inspired by Hans Christian Andersen's fairy tale "The Snow Queen"*

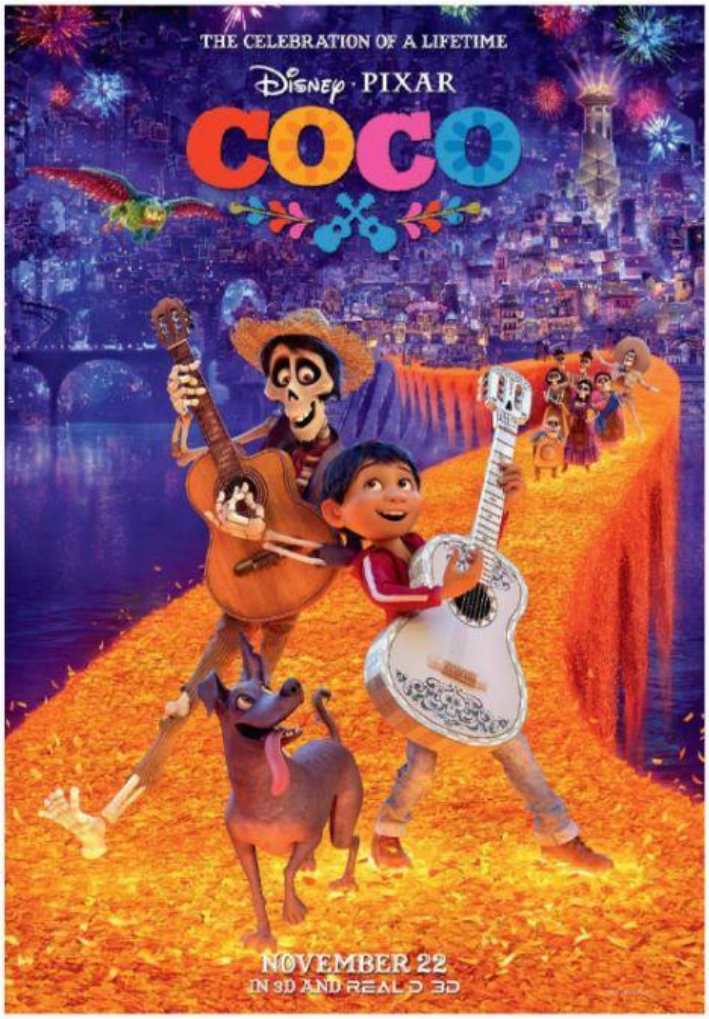

Name: *Coco*

Genre: *computer animated musical fantasy film*

Starring: *Anthony Gonzalez, Gael García Bernal, Benjamin Bratt*

Release date: *October,2017*

Setting: *Mexico and Land of the Dead*

Further Information: *inspired by the Mexican holiday Day of the Dead.*

LIVEWORKSHEETS

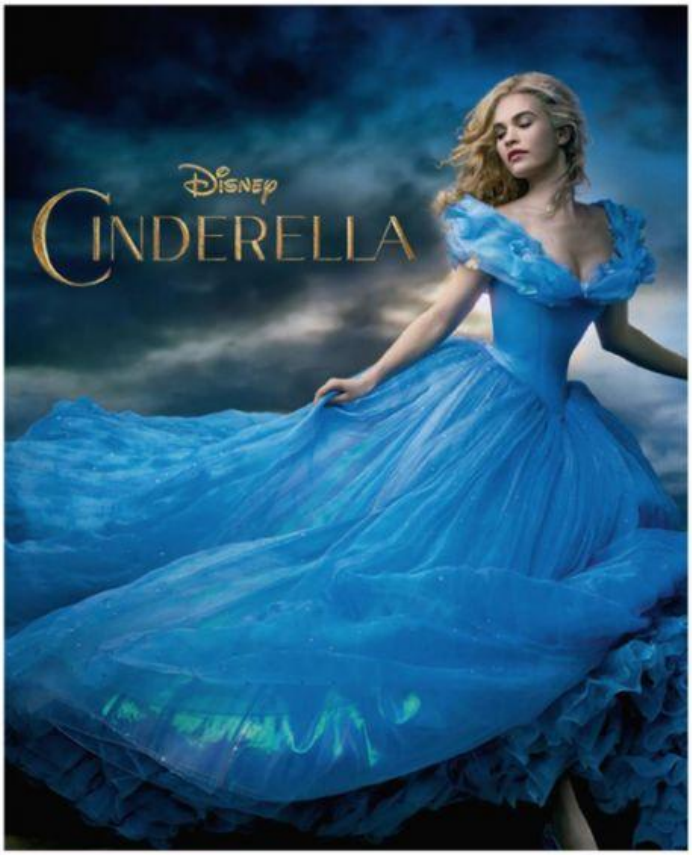

Name: *Cinderella*

Genre: *romantic fantasy film*

Starring: *Cate Blanchet, Lily James, Richard Madden*

Release date: *February,2015*

Setting: *some unknown kingdom, castle, ballroom, woods.*

Further Information: *based on the fairytale and is a live action adaptation of Walt Disney's 1950 animated film of the same name.*

Name: *The Lord of the Rings: The Fellowship of the Ring*

Genre: *epic fantasy adventure film*

Starring: *Elijah Wood, Ian Mckellen, Liv Tyler, Viggo Mostersen*

Release date: *December,2001*

Setting: *Middle-Earth, the land of Mordor*

Further Information: *based on the 1954 novel The Fellowship of the Ring, the first volume of J. R. R. Tolkien's The Lord of the Rings.*

LIVEWORKSHEETS

Describe your favorite film, TV series, cartoon or animated film.

LIVEWORKSHEETS

LIVEWORKSHEETS