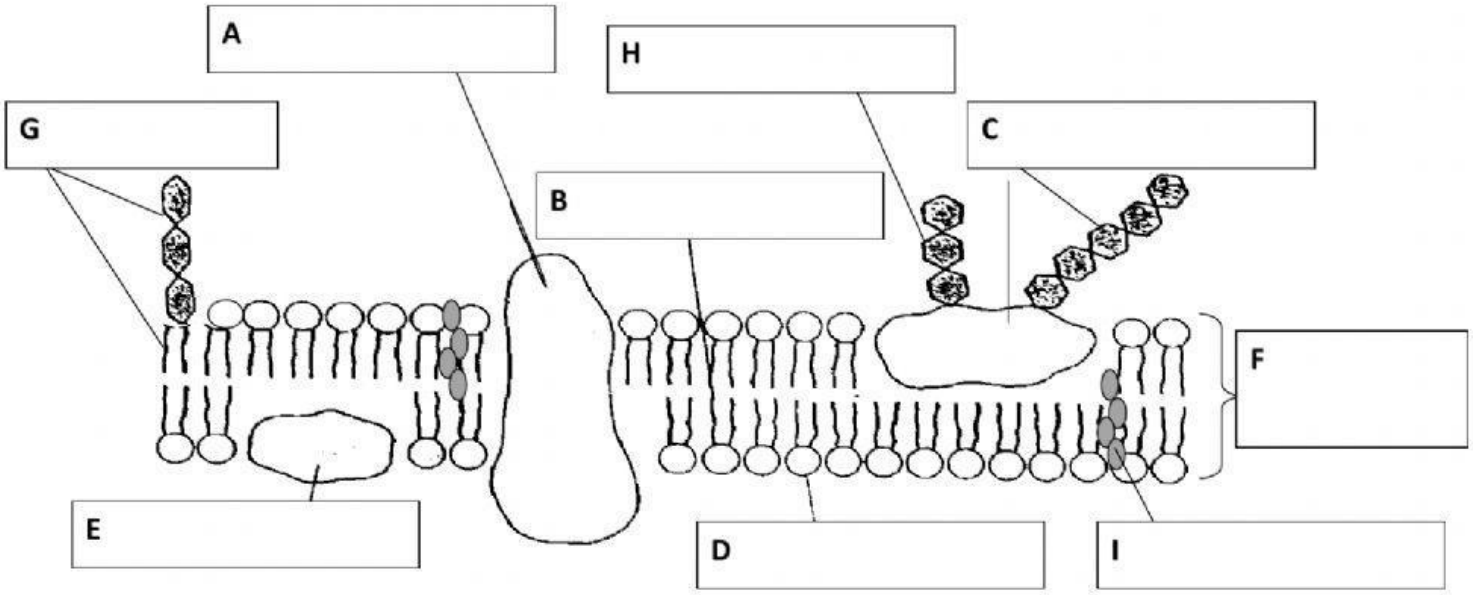

MEMBRANE STRUCTURE: FLUID-MOSAIC MODEL

LIVEWORKSHEETS