STATE COUNCIL OF EDUCATIONAL RESEARCH AND TRAINING

TELANGANA, HYDERABAD.

TEACHING AND LEARNING WORKSHEET-1
LEVEL –II

SUBJECT : ENGLISH **CLASS: VII**

UNIT-1 : FACE SHEET

There are 15 MCQs in section I, and II (Picture Interaction and Editing)

Section –III is for Home Assignment (Creative Writing)

SECTION I
(PICTURE INTERACTION)

(Q. No. 1 – 5) Observe the following picture and interact with the questions given under.

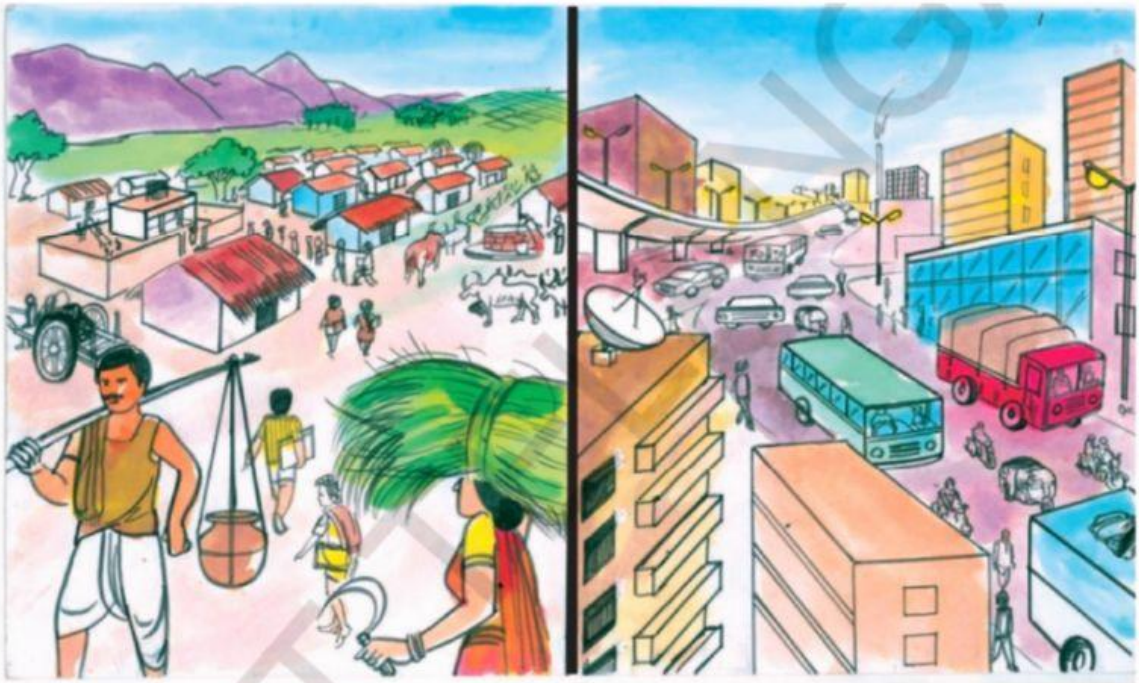

LIVEWORKSHEETS

Now, choose the answers for the following questions.

1. What do you observe in the above picture?
   A) Village life B) town life C) desert life D) Both A & B

2. Why do people like to live in the villages?
   A) The people in the villages support each other and live with peace and harmony.
   B) The weather is very pleasant and peaceful.
   C) Fresh air, water and organic food available in the villages.
   D) All the above.

3. Why do people migrate to towns and cities?
   A) For better jobs/ employment.
   B) For higher education and better medical facilities.
   C) For a pollution free environment.
   D) Both A&B.

4. Where do we find pollution?
   A) Villages B) towns C) gardens D) forests

5. How can you say that the village people are healthy?
   A) They do hard work in the fields regularly.
   B) They live close to nature.
   C) They prefer to eat raw and natural food.
   D) All the above.

6. Why do the town people living in cities get sick/ ill easily?
   A) because they live in a polluted weather.
   B) because of work pressure and busy life.
   C)because most of the city people prefer to eat outside food.
   D) All of the above.

7. The action word in the given sentence is….
   "A woman is carrying the grass bundle".
   A) woman B) carrying C) grass D) bundle

8. Choose the correct **synonym** to the underlined word in the following sentence.
   We see very large buildings and **wide** roads in the cities.
   A) small B) broad C) narrow D) side

LIVEWORKSHEETS

9. Choose the **antonym** to the underlined word in the following sentence.
The people in the towns and cities lead very **busy** life.
A) active B) lazy C) happy D) rich

10. What type of pollution do we find in the towns and cities?
A) air pollution B) sound pollution C) water pollution D) all the above

SECTION II
(EDITING)

(Q. No. 11 -15) Read the passage given below. Five sentences in the passage are numbered (11-15) at the beginning. Each of the numbered sentences has an error. Correct them by choosing the right answer from the options.

Most of us are living in villages.(11) We observe that there are many differences among the village life and city life. (12)The village people lead simple life whereas the city people live lavish. (13)The villages are the symbol of culture or heritage whereas the cities are the symbol of modernization. (14)Most of the Indians are living in villages and depending in agriculture.(15)The young Indian generation prefer to lived in cities.
Now, choose the correct answers for the following questions

11. We observe that there are many differences among the village life and city life.
A) We observe that there are many differences between the village life and city life.
B) We observe that there are many differences of the village life and city life
C) We observe that there are many differences in the village life and city life
D) We observe that there are many differences from the village life and city life.

12. The village people lead simple life whereas the city people live lavish.
A) The village people lead simple life whereas the city people live lavishly
B) The village people lead simple life whereas the city people live lavishes
C) The village people lead simple life whereas the city people live is lavished
D) The village people lead simple life whereas the city people live lavishing.

13. The villages are the symbol of culture or heritage whereas the cities are the symbol of modernization.
A) The villages are the symbol of culture of heritage whereas the cities are the symbol of modernization
B) The villages are the symbol of culture but heritage whereas the cities are the symbol of modernization
C) The villages are the symbol of culture and heritage whereas the cities are the symbol of modernization
D) The villages are the symbol of culture with heritage whereas the cities are the symbol of modernization

LIVEWORKSHEETS

14. Most of the Indians are living in villages and depend in agriculture.
   A) Most of the Indians are living in villages and depend on agriculture.
   B) Most of the Indians are living in villages and depend for agriculture.
   C) Most of the Indians are living in villages and depend from agriculture.
   D) Most of the Indians are living in villages and depend with agriculture.

15. The young Indian generation prefer to lived in cities.
   A) The young Indian generation prefer to lives in cities
   B) The young Indian generation prefer to live in cities
   C) The young Indian generation prefer to living in cities
   D) The young Indian generation prefer to is lived in cities

SECTION – III
HOME ASSIGNMENT
CREATIVE WRITING (DISCOURSE)

Imagine you are living in a village and you like your village much because of it 's natural resources like rivers, mountains, green fields and fertile soil. At the same time your friend and hostel mate is living in Hyderabad. He doesn't know about village life. Now, write a letter to your friend about your village specialties and invite him to visit your village.

Hints:

[About crops/source of water/hills and greenery/way of life/about cattle/about oldest temples and caves].

NOTE:- This question is meant for Home Assignment. The student has to take a photograph of the answer and post it on Whatsapp to the teacher or it can be written in a notebook and submitted to the teacher later.

*****

LIVEWORKSHEETS