



Assumption College Ubonratchathani
English for Science 2

Name _____ Class _____ No _____

Types of Blood Vessels (ชนิดของหลอดเลือด)

Arteries (หลอดเลือดแดง)

Veins (หลอดเลือดดำ)

Capillaries (เส้นเลือดฝอย)

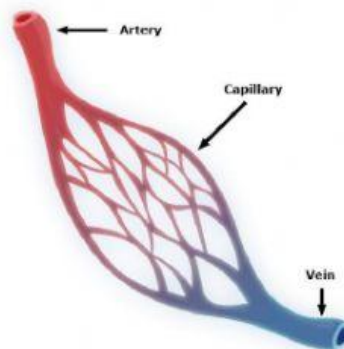

Choose the best answer.

1. What blood vessel with thick muscular wall and narrow lumen takes **Away** the blood from the heart? _____
2. The arteries have valves. _____
3. The largest artery is the _____.
4. The artery carries _____ blood to all the different parts of the body.
5. What blood vessel with thin muscular walls and large lumen takes blood **Towards** the heart? _____
6. Veins have valves to prevent back flow. _____
7. The largest vein is the _____.
8. The smallest blood vessel is _____. It has one cell thick walls and very small lumen.
9. Capillaries carry blood at _____ pressure.
10. The blood vessel where gases, nutrients and wastes are exchanged. _____
11. The walls of the capillaries are _____ to allow easy diffusion of gases, nutrients and wastes.

