Name:

TEST 1

TEENS 3 - 15/07

1) Change THAT in the advertisement to WHO or WHICH

FESTIVAL IN THE SUN

Come to the Fun in the Sun Festival. It's a place for singers **(0)** *that* are unusual. The festival is in a beautiful house **(1)** *that* has a really big garden. Great for a summer picnic! There's even a lake **(2)** *that* you can swim in. Everyone **(3)** *that* comes to our festival really enjoys it. It's friendly and fun, but it's not free! Tickets are £99 for three days. For people **(4)** *that* are under 16 the tickets cost £79 for three days. What are you waiting for? Buy your tickets now!

0)_____

1)_____

2)_____

3)_____

4)_____

2) Complete the sentences with the correct form of Present perfect. Then choose the correct option, for or since.

a) Nick _____ **(know)** Tom **for/since** he moved to London

b) Mrs Harris _____ **(be)** a teacher **for/since** twelve years.

c) Felix _____ **(live)** in Paris **for/since** 1998

d) You _____ **(not play)** the piano **for/since** several weeks

e) I _____ **(not see)** Emma **for/since** last week

f) They _____ **(study)** English **for/since** three months

LIVEWORKSHEETS

3) Read the text and choose the correct answer

The man behind KFC

Harland Sanders was born in the USA in 1890, but his childhood **wasn't** a happy one. His father died when he **was** only six. His mother **didn't have** much money so she needed to find a job. She **went** to work in a shirt factory and Harland **stayed** at home to look after his younger brother and sister. That was when he first **learned** to cook.

He **left** home when he was twelve and worked on a nearby farm. After that he had a lot of different jobs and in 1930 he became the manager of a service station in Corbin, Kentucky. He started cooking meals for hungry travellers who stopped at the service station, and soon people came only for the food. Harland **couldn't** serve everybody because the place was too small. So he decided to move to a 142-seat restaurant across the street where he **could** serve all his customers. Over the next nine years he developed the secret chicken recipe that made him famous.

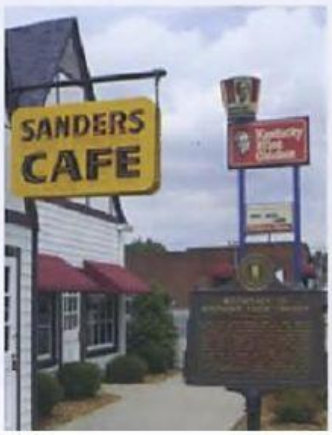

The first official Kentucky Fried Chicken restaurant **didn't open** until August 1952 and by 1964 there **were** more than 600 KFCs in North America. That year Sanders sold the company for $2 million, but he continued to work as KFC's public spokesman and visited restaurants all over the world. He travelled 250,000 miles every year until he died in 1980, aged 90. Six years later, PepsiCo bought KFC for $840 million.

There are now KFC restaurants in more than 110 countries round the world and KFC has 12 million customers every day – but the recipe is still a secret!

1. When was Harland Sanders born?
- a. In 1890
- b. In 1896
- c. In 1930
- d. In 1952

2. When did his father die?
- a. In 1890
- b. In 1896
- c. In 1930
- d. In 1952

3. Where did his mother work?
- a. At home
- b. In a restaurant
- c. In a farm
- d. In a shirt factory

4. Where did Harland learn to cook?
- a. At home
- b. In a restaurant
- c. In a farm
- d. In a shirt factory

5. Where was his first job?
- a. At home
- b. In a restaurant
- c. In a farm
- d. In a shirt factory

6. What happened in 1930?
- a. He became the manager of a service station
- b. He developed his secret recipe
- c. He moved across the street
- d. He sold his restaurant

7. Where was the service station?
- a. In Corbin
- b. In New York
- c. In Sanders
- d. In Louisville

8. Why did he move across the street?
- a. Because his father died
- b. Because he sold his restaurant
- c. Because he couldn't serve all his customers
- d. Because he became famous

9. When did the first Kentucky Fried Chicken restaurant open?
- a. In 1890
- b. In 1896
- c. In 1930
- d. In 1952

10. When did Harland sell the company?
- a. In 1896
- b. In 1930
- c. In 1952
- d. In 1964

LIVEWORKSHEETS

4) Listen to a conversation. Which things has Dan done? Tick the correct options.

1. Repaired something ☐
2. Cut something ☐
3. Cleaned something ☐
4. Made someone some food ☐
5. Bought something ☐
6. Played something ☐
7. Tidied something ☐
8. Washed something ☐

5) Write an E-mail inviting your friend to an event. Include this information.

1- The type of event (convert, play, Musical, etc.)
2- The name of the place
3- The time the event starts
4- Who is going to watch it?
5- How you are getting there

LIVEWORKSHEETS