KEMAHIRAN 11: PERKATAAN KV+KVK (siri 3)

ARAHAN: Isi tempat kosong dengan perkataan yang betul berdasarkan gambar.

hujan	lapan	sabun	siput	berus
wisel	lalat	katil	tikar	rumah

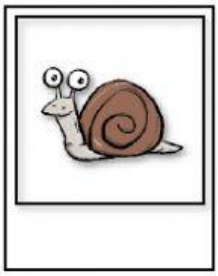

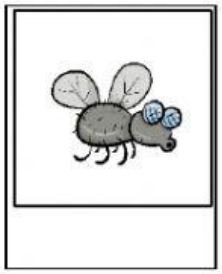

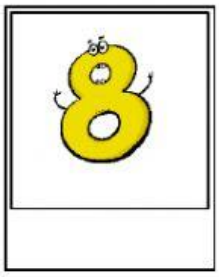

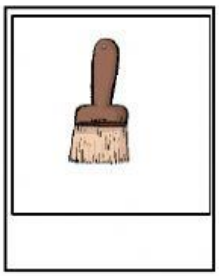

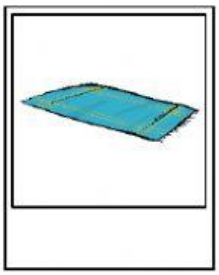

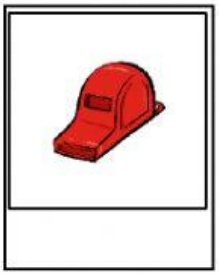

Disediakan oleh: Cikgu Azma
SK Seneng, Bachok Kelantan

LIVEWORKSHEETS