FINAL EXAM - CHILDREN 5

1. Listen and write the correct letter.

2. Look at the pictures and write sentences.

Example:

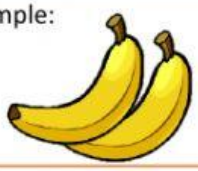

Bananas are yellow.

a. _____are_____.

b. _____are_____.

c. 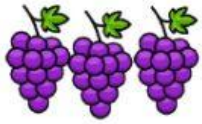 _____are_____.

d. _____are_____.

3. Look at the pictures and write the correct name.

4. Look at the pictures and write sentences.

Example:

There is a ... / There are ...

There is a pencil

There are pencils.

LIVEWORKSHEETS

a.

b.

c.

d.

5. Look at the pictures and write the correct name.

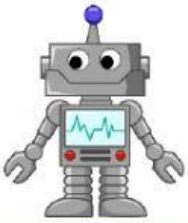

6. Look at pictures, read and select the correct sentence.

a.

This is lorries.

These are lorries.

These are lorrys.

This are lorries.

b.

This is camera.

This are camera.

These are cameras.

This is a camera.

LIVEWORKSHEETS

c.

These are computer games. | This is a computer game.
These are computers game. | This are computer games.

d.

This is a alien. | This is an alien.
These are aliens. | This is a robot.

e. 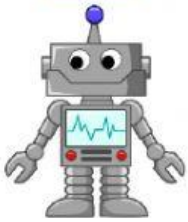

This is an alien. | This is a kite.
This is a robot. | This is a lorry.

f.

This is a kite. | These are kite.
These are kites. | These are cameras.

g.

These are watchs. | This is a watch.
These are watches. | This a camera.

8. Look at pictures and answer the questions.

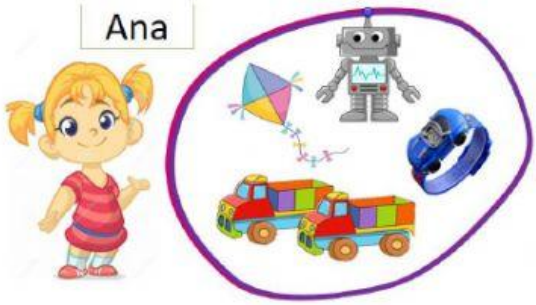

Remember:
It is ...'s
They are...'s

a. Whose are these lorries? →

b. Whose is this alien? →

c. Whose is this watch? →

d. Whose are these computer games? →

e. Whose is this camera? →

LIVEWORKSHEETS