

SPEAKING SKILL

U6F5 : GN09

THEME : PEOPLE & CULTURE

CRIME SCENE DO NOT CROSS



WHO AM I?

LET'S UNFOLD THE CRIME MYSTERIES

#EngPanel_GN09

LIVEWORKSHEETS

TASK 1 : VOCABULARIES

WHO AM I ?

CRIME SCENE VOCABULARIES

DRAG & DROP YOUR ANSWER



1



2

ARSONIST BURGLAR

KIDNAPPER

MURDERER



3



4

TASK 1 : VOCABULARIES

WHO AM I ?

CRIME SCENE VOCABULARIES

DRAG & DROP YOUR ANSWER



5



6

VANDAL TRESPASSER SHOPLIFTER ROBBER



7



8



EXPRESSING

UNCERTAINTY

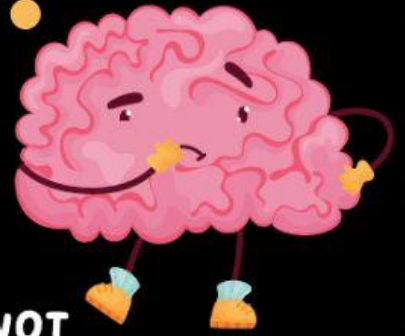

YOU CAN USE THESE PHRASES WHEN YOU ARE NOT CONFIDENT ABOUT YOUR ANSWERS

I'M NOT CERTAIN, BUT ...

I'M NOT 100% REALLY SURE, BUT ...

THE WOMAN IS PROBABLY..

THE MAN IS POSSIBLY..

IT IS LIKELY THAT..

THE PEOPLE MIGHT BE....

IT IS POSSIBLY THAT..

I THINK THAT ...



#EngPanel_GN09

TASK 2 : SPEAKING ACTIVITY

CRIME MYSTERY - 1



DRAG & DROP YOUR ANSWER TO COMPLETE THE DIALOGUE BELOW

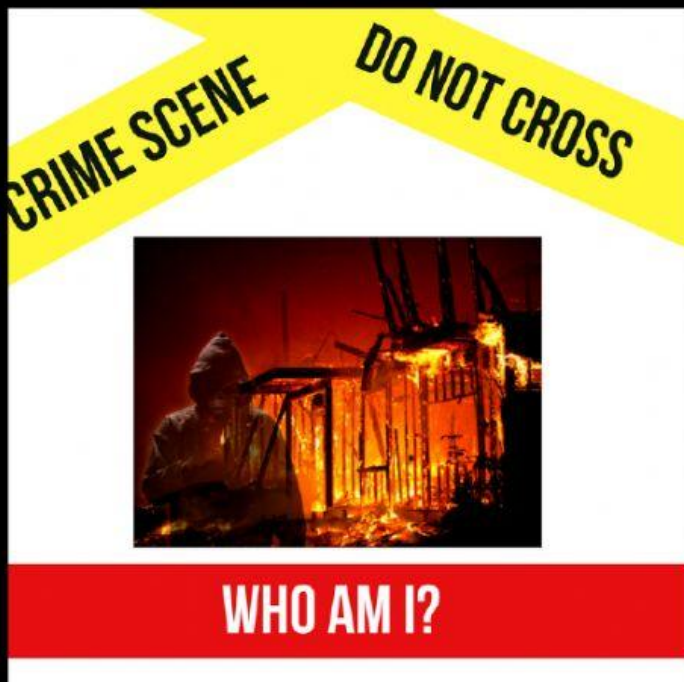

WHO IS HE?

THE PERSON MIGHT
BE AN(1).....

WHAT HE HAS DONE?

HE STARTS A(2).....
ON PURPOSE AND(3).....

FIRE

ILLEGALLY

ARSONIST

TASK 2 : SPEAKING ACTIVITY

CRIME MYSTERY - 2



DRAG & DROP YOUR ANSWER TO COMPLETE THE DIALOGUE BELOW

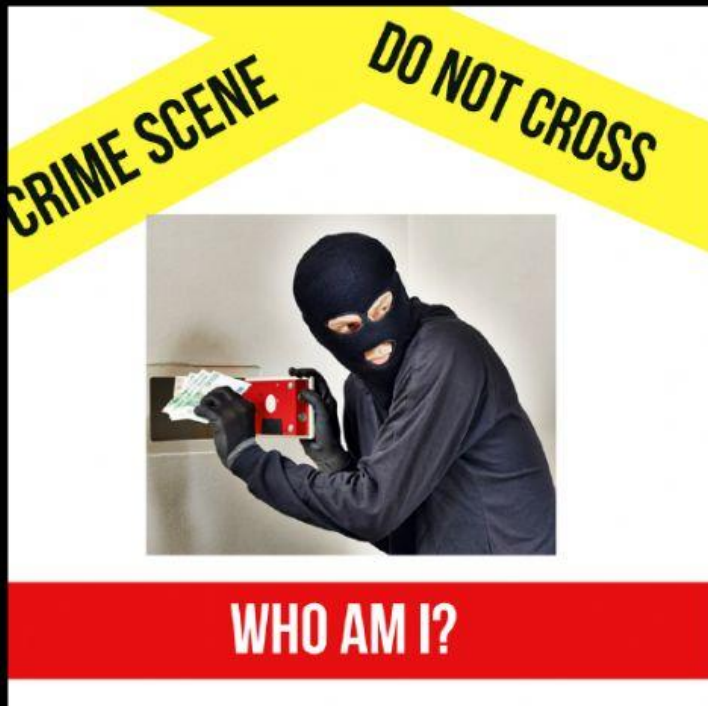

WHO IS HE?

I'M NOT 100 % REALLY SURE, BUT I THINK HE IS A1...

WHAT HE HAS DONE?

HE GOES INTO(2).....
TO(3)..... THINGS

HOUSES

BURGLAR

STEAL

TASK 2 : SPEAKING ACTIVITY

CRIME MYSTERY - 3



DRAG & DROP YOUR ANSWER TO COMPLETE THE DIALOGUE BELOW



WHO IS HE?

I'M NOT CERTAIN, BUT I THINK HE
IS A1...

WHAT HE HAS DONE?

MONEY
TAKES
KIDNAPPER

HE(2)..... SOMEONE AND
ASKS FOR(3)..... TO RETURN THEM

TASK 2 : SPEAKING ACTIVITY

CRIME MYSTERY - 4



DRAG & DROP YOUR ANSWER TO COMPLETE THE DIALOGUE BELOW



WHO IS HE?

THE MAN IS
PROBABLY A1...

WHAT HE HAS DONE?

ON PURPOSE

KILLS

MURDERER

HE(2)..... ANOTHER PERSON
.....(3)..... AND ILLEGALLY