Knowledge PARTNERS

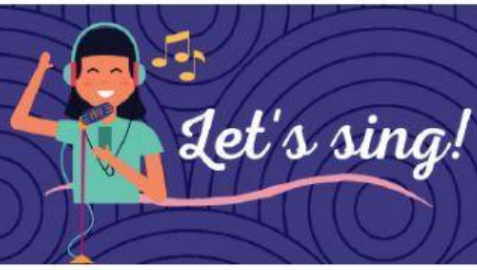

Viva La Vida | Coldplay

https://www.youtube.com/watch?v=dvgZkm1xWPE

London, England

I **1 (** **)** to rule the world

2 (**)** would rise when I gave the

3 (**)**

Now in the morning, I sleep alone

Sweep the **4 (** **)** I used to own

I used to roll the dice

Feel the fear in my **5 (** **)**eyes

Listen as the **6 (** **)** would sing

Now the old king is **7 (** **)**! Long live the king!

One minute I held the key

Next the walls were **8 (** **)** on me

And I discovered that my castles stand

Upon pillars of **9 (** **)** and pillars of sand

I hear Jerusalem bells are **10 (** **)**

Roman Cavalry choirs are singing

Be my mirror, my **11(** **)** and shield

My missionaries in a foreign field

For some **12 (** **)** I can't explain

Once you go there was never, never an

13 (**)** word

And that was when I ruled the world

It was a **14 (** **)** and wild wind

Blew down the doors to let me in

Shattered windows and the sound of drums

People couldn't believe what **15 (** **)**

Revolutionaries wait

For my **16 (** **)** on a silver plate

Just a **17(** **)** on a lonely string

Oh, who would ever **18 (** **)**?

I hear Jerusalem bells are ringing

LIVEWORKSHEETS

Knowledge PARTNERS

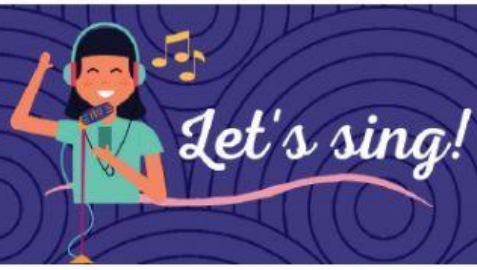

Roman Calvary **19 (** **)**are singing

Be my mirror, my sword and shield

My missionaries in a **20 (** **)** field

For some reason I can't explain

I know Saint Peter won't call my name

Never an honest word

But that was when I ruled the world

Oh, oh, oh, oh, oh

Never an honest word

But that was when I ruled the world

I hear Jerusalem bells are ringing

Roman Calvary choirs are singing

Be my mirror, my sword and shield

My missionaries in a foreign field

For some reason I can't explain

I know Saint Peter won't call my na

LIVEWORKSHEETS