MY CLOTHES

- **Read about Paul and his clothes. Then write about your own clothes.**

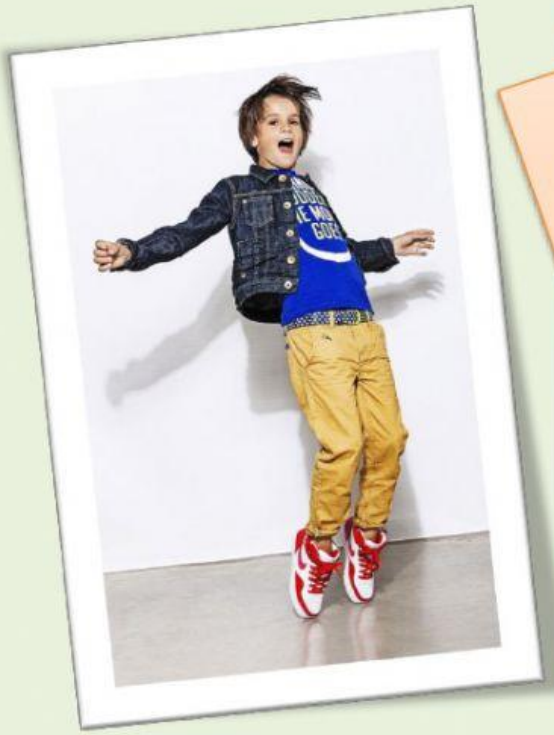

Hello. My name's Paul. I´m 11 years old. I live in New York. I love fashion!

I'm wearing a blue t-shirt, yellow trousers, a dark blue jacket and red and white trainers. Do you like my trainers? They are great!

My favourite clothes are jeans and trainers. I don´t like shoes.

And you? Do you like fashion? What are you wearing? What are your favourite clothes?

LIVEWORKSHEETS